THE PAPER THAT GOES HOME

BOSTON AMERICAN

10 P. M. EDITION

VOL. 11—No. 247. BOSTON, WEDNESDAY, NOVEMBER 25, 1914. Entered in Boston Post Office. PRICE ONE CENT

ASK SLAYER CASE AID

FRENCH DENY GERMAN TRUCE PLEA

RUSSIAN ARMY TRAPPED

STATE COUNCIL HEARS APPEAL FOR BIG REWARD

Governor Walsh today pflut before the Executive Council the proposal to add $500 to the reward offered by the Brookline Selectmen for the capture of the two yeggs who, last Friday night, entered the Hitchcock drug store at No. 999 Beacon street, held up Charles J. Merrill, the manager, at revolver point. When Merrill kicked shut the door of the safe to protect the day's receipts he was shot dead.

Brookline has offered a $500 reward, the limit allowed under the law, and has asked that the State increase this amount.

NEW SUSPECTS GUILTLESS.

Early today two men were arrested in Brookline as suspects in the case, but after George W. Slason, a clerk in the drug store, had seen them he was positive neither had anything to do with the murder of Merrill. The men were, however, charged with being vagrants and given thirty days. They were arrested by Patrolman Joseph J. O'Connell, Jr., and gave the names of John Foy, twenty-five, of Central Falls, R. I., and John Hawley, thirty-eight, of Alexandria, Va.

In the discussion of the proposal to increase the reward offer, the Executive Council today considered the question of where the money was to come from. It was said none was available. Selectman Walter J. Cusick of Brookline, however, declares that he believes the recent legislation empowers the State to offer a reward for the arrest of the perpetrator of a felony, as well as for a fugitive.

CONFER WITH GOVERNOR.

Chairman of Selectmen Philip S. Parker went with Mr. Cusick today for an extended conference with the Governor before the Council session opened.

Meanwhile the Brookline police have sent broadcast a circular offering the $500 reward and giving descriptions of the two men. The description of one man reads:

About thirty years of age, five feet eleven inches, 165 pounds, smooth face, wore a brown suit and a brown cap or low crowned soft brown hat.

The other man is thus described:

About twenty-three years of age, five feet eight inches, 140 pounds, light complexion, smooth face, frowsy hair, wore a brown suit and a light-colored check cap.

Both of the men, according to the circular, were "apparently of the hobo class, and were dirty in appearance."

Baby Boy Kills His Infant Brother

Mrs. Hattie E. Sutherland of No. 65 West Eagle street, East Boston, is prostrated at her home today as the result of the tragic death of her baby boy, "Joe," at the hands of his older brother, "Hobbie."

The baby was seven weeks old. "Hobbie" is two and a half years old. Baby "Joe" was crying, and "Hobbie" to stop its cries pushed a rubber nipple down the younger child's throat. Mrs. Sutherland found the baby choking to death. "Joe" was dead when a doctor arrived.

DEATH WINS IN RACE TO SIDE OF WOUNDED HARVARD GRADUATE

George Williamson, Harvard '05.

Death won in a grim race when George Williamson, one-time Harvard man, since Lieutenant in the Duke of Wellington's Regiment, died "from wounds" in England or France. For at the time of his death his wife and daughter were on the Atlantic, aboard the steamer Baltic racing to the bedside of her wounded husband.

This was the news from Montreal today. Williamson was graduated from Harvard in 1905; and his friends in Boston and hereabouts read today for the first time of his two months' heroic fighting in the trenches, his wound at last, and now his death.

The news of Williamson's death came to Montreal in a cablegram from Lady Skinner, Lieutenant Williamson's mother. Previous dispatches had told of his work with the Duke of Wellington's West Riding Regiment.

News of his wound had come a week ago, and Mrs. Williamson, who is a daughter of J. Alexander Gordon of Montreal, left at once for New York, where she caught the fast liner Baltic for England. Her desperate hope was that she might see her husband before he died; for his wound was known to be serious. She sailed from New York Wednesday, and would thus land in England perhaps two days after her husband's death.

Lieutenant Williamson died in the Fourth Clearing Hospital. He was a reservist, and had been in Montreal four years when the call came that took him to England. He was twenty-nine years old, a member of the firm of Smith, Markey, Skinner, Pugsley & Hyde of No. 179 St. James street, Montreal, and one of the best known young men in the city.

Williamson is thought to be the first Harvard victim in the present war. Raymond Overon, a Boston attorney who was a classmate of Williamson, said today:

"Williamson was virile, witty, a man of good habits, exceptionally well liked by his classmates. He was a brilliant man, never had to study much. Immediately after his graduation he went to England and entered Oxford University, and in 1910 was admitted to the English bar.

"November 9, 1910, he married Miss Hilda Isabel Gordon of Montreal and went there to practice. In Harvard he was connected with the Lampoon and was socially popular. His classmates will feel his loss."

THE WEATHER

Fair tonight and Thursday; not much change in temperature; moderate southwest winds.

Sun rises 6:46, sets 4:16.
Moon south 6:45 p. m.
High tide 5:30 a. m., 6 p. m.

Esther Slater Aids Christmas Basket Plans

STANDING OF BASKET FUND.

Previously acknowledged	$645.19	V. Brogna	1.00
Boston AMERICAN	100.00	J. F. B. Hayes	2.00
George E. Martin	10.00	H. H. W.	2.00
Melvin O. Adams	2.00	G. W. Cox	10.00
H. E. Burroughs	5.00	Hon. Joseph H. O'Neil	10.00
F. B. Crane	10.00	Senator Leonard	5.00
Mayor Timothy Good of Cambridge	10.00	P. A. Hendrick	5.00
M. A. Woodbury	2.00	James J. Phelan	20.00
J. J. Tobin	1.00	Dr. Francis D. Donoghue	4.00
Bar Mills, Maine	2.00	H. M. Walsh	2.00
Miss G. A. Binney	2.00	Joseph A. Maynard, Surveyor of Port	10.00
H. N. Parrem	5.00	Charles H. Innes	5.00
Esther Slater	25.00	F. M. A.	10.00

Coming events cast their sunshine before—as well as their shadows. Witness the "Give-a-Basket" campaign of the Boston AMERICAN to provide Christmas dinners and other Yuletide joys for Boston's poor. Contributions are coming in for the "Give-a-Basket" fund, like rays of sunshine, illuminating the Christmas prospects for many, many families.

MISS SLATER'S LETTER.

With these contributions come letters and statements of swift appreciation by the public of this good plan. Among the latest statements in praise of the "Give-a-Basket" work which the AMERICAN has received is one from Miss Esther Slater of the Back Bay set.

Miss Slater is the eldest daughter of Mrs. Horatio N. Slater of Beacon street. She has recently returned from Europe. She is familiar with charity work and knows what pressing need there is, especially at Christmas time, of practical relief for the suffering.

Miss Slater gives $25 to the "Give-a Basket" fund and says:

The "Give a Basket" plan for Christmas is a fine one. I believe that, in the many local charities, this is one of the best. While there is tremendous suffering in Europe on account of the war, I feel that we should take care of those at home.

No applications for baskets will be received over the telephone.

Remember! Every cent contributed to the Christmas fund will go in the form of food or supplies to the poor and the needy. The expense of distribution and the like will be looked out for by the AMERICAN. The money you give goes entirely to the poor.

The Christmas Editor of the AMERICAN received a delightful letter today from Guy W. Cox, the attorney. Mr. Cox contributed to the fund once, then thought matters over and—but read his letter. Here it is:

Boston, Nov. 23, 1914.

Christmas Editor, AMERICAN:

Dear Sir—Over the telephone I subscribed $5 to the Boston AMERICAN Christmas Box Fund. A little reflection has led me to double that amount, for which

Continued on Page 4, Column 1.

TAMMANY CLUB BALL FOR XMAS BASKET FUND

The Tammany Club of Ward 17—Mayor Curley's famous organization—is to hold a charity ball in Symphony Hall on Wednesday evening, December 16, for the benefit of the Boston AMERICAN'S "Give-a-Basket" fund.

Mayor Curley announced this today, as soon as he had engaged Symphony Hall for that date.

All the net proceeds of the ball will be turned over to the AMERICAN for the "Give-a-Basket" fund. The Mayor estimated today that the fund will gain at least $2,000 from this charitable festivity.

As soon as the hall was secured further arrangements were made with speed. A rush order was given for 10,000 tickets, which are to be sold for one dollar apiece.

These tickets are to be ready by Friday, for there will be a special meeting of the Tammany Club Friday night for members to receive batches of tickets, to be sold throughout the city.

Governor David I. Walsh, Mayor and Mrs. Curley and others will lead the grand march at the ball, and families prominent in the political, business and social life of the city will be well represented in the long line of couples that will follow the distinguished leaders.

AUSTRIANS WIN BIG VICTORY, DRIVING FOE FROM HUNGARY

The German attempt to force a way through the allies' lines between Ypres and La Basse in following out the Kaiser's orders to reach Calais by December 10 were checked today when the German advance near La Bassee was repulsed. The request of the Germans nears Verdun for an armistice was also refused by the allies.

Reports of fresh activity in the Pont-a-Mousson region indicate, according to Paris advices, that the French have taken the offensive in that district and are striking at Metz, the great German stronghold just across the frontier. Pont-a-Mousson is in the Moselle Valley, only fifteen miles south of Metz.

Vienna sends out a report today that has been received from Buda Pest to the effect that the second Russian invasion of Hungary through the Carpathian passes has been repulsed with terrific losses for the invaders. The details of a trap set by the Austrian forces and the manner in which the Russians marched into it only to be completely shattered and routed are given and, according to the estimate of one of the Austrian officers, the Russians lost 25,000 in killed and wounded.

NAVAL BATTLE IN ADRIATIC.

Advices from Rome today say that, according to a dispatch from Ancona, the Austrian and Anglo-French fleets fought a naval battle off the Island of Lissa in the Adriatic on Tuesday. It says the conflict lasted four hours, but gives no further details. No information as to the battle has been received from official sources.

A London news agency dispatch from Petrograd states that the American consul at Warsaw has protested to the United States State Department against the dropping of bombs by a German Zeppelin near the consulate in the Polish capital.

Petrograd announces officially that Russian troops are advancing directly upon Erzerum, the Turkish fortress in Armenia. The Turks have been defeated and are fleeing along the whole front.

The German Admiralty admits that the German submarine U-18 was sunk by a British patrol boat.

DESTROY SIX GERMAN SUBMARINES

Today's dispatches also tell of a vigorous aggressive attack by the allied fleets in which the German naval base at Zeebrugge was set on fire and practically destroyed, together with six German submarines.

Other German submarines, states a Sluis, Holland, dispatch, gave battle to the raiding squadron and forced a withdrawal. The Sluis correspondent of the AMERICAN and the London Times says a British torpedo boat destroyer was seriously damaged.

Vancouver, B. C., reports a sea fight off the Oregon coast, in

Continued on Page 5, Column 1.

Army to Pay for Service at Salem

WASHINGTON, Nov. 25.—Army officers detailed for relief work at Salem, Mass., following the recent fire, may be paid from the regular army appropriation, Comptroller of the Treasury Dawes today decided. The comptroller also ruled that neither the officers now to be rushed out of the $200,000 special appropriation by Congress for the Salem fire sufferers.

Mississippi Bank in Examiner's Hand

DUNCAN, Miss., Nov. 25.—The Merchants and Planters' Bank of this place was today placed in the hands of state bank examiners on the allegation that its cashier, F. W. Moss, had left town and that $100,000 of the banks funds are missing.

Austrian Emperor Is Seriously Ill

LONDON, Nov. 25.—Dispatches from Rome and Amsterdam report that Emperor Francis Joseph of Austro-Hungary is seriously ill and that his physician have forbidden him to leave his bed.

20 Words Bring $20,000

A thousand dollars a word is rather profitable writing—and not uncommonly paid through the Want Ad columns of the Boston American.

Boston's brightest business men frequently make use of the "Business Opportunities" columns to their great and lasting profit.

Often there occurs a chance for some one to put a small sum in a good enterprise which pays, and pays big, later on.

Nor are the American's readers slow to grasp such opportunities.

If you have something unusual in the way of a business opportunity, put it up to this responsive audience.

You can leave an ad with any of the American's Want Ad Stations, the Branch Office at 264 Washington Street, Main Office at 80 Summer Street, or

Telephone it to the Boston American Main 5180

Do You Go to the Movies?

Then you will want the Motion Picture Page of the Sunday American.

Devoted to the news of the Film.

This department will be conducted by Harlawe Hare.

If you want to know the latest feature films **Read the Sunday American.**

If you want to know where to find them **Read the Sunday American.**

If you want to hear about your favorite film actors **Read the Sunday American.**

A department for the followers of this latest and most wonderful of the arts which will be unique in newspaperdom.

THANKSGIVING DAY

Tomorrow (Nov. 26) the regular editions of the AMERICAN will, as usual, not be issued.

AMBROSE BRIDGE, MILDRED'S SUITOR, SOUGHT BY POLICE

HOULTON, Me., Nov. 25.—Among the many letters and post cards held by the State in the Mildred Sullivan murder mystery are a batch seized in Boston in the room occupied by Dr. Lionel E. Dudley and Alice Pellitier at a Warren avenue lodging house. It was learned today that Sergeant Irwin swooped down on the Maine fugitives so suddenly that they did not have time to conceal or destroy anything.

One letter is reported to have strongly urged the fugitives to return at once as the only one suspected was Katie Michaud. In some manner the Aroostook county authorities got wind of the letters and they intercepted letters even more damaging than those found in the Boston lodging house. It was in the same room in Boston where the letters were found that the police seized a bag containing Dr. Dudley's surgical instruments. The State alleges that he used certain of these instruments in the Sullivan case and that he intended to use them in his flight to flee when he and Alice Pellitier married and went west.

There is no accessory suspected, wealthy and influential in the Sullivan murder mystery, that the police with all of its elaborate machinery and power, has found it hard, if not impossible to implicate Ambrose Bridge.

It is whispered in official circles today that a secret indictment has been returned against the man, but that it will not be made public right away. In confirmation to this assertion is the claim, apparently every bit as authentic as the State, after weeks of the most serious kind of research, tallies in natural order, evidence to convince the jury, so far as the prominent citizen's case was concerned.

SEEK AMBROSE BRIDGE.

When the Aroostook County Grand Jury "rests" today further business in the schoolgirl tragedy may be restricted to the return of indictments, sweetheart of the victim of another, the weirdest murders in the history of the State of Maine has proved the central figure in the case, more so looming for the law since being even than the young lawyer and ten young women jointly accused of the killing of pretty Sadie Imuird all night and today resumed their search for Bridge.

He left supper last night without a sinner's throw of the jail, three hours after it had been inadvertently made public that he had been indicted as an accessory, more the fact with Katherine Michaud, Alice Pellitier and Katherine Michaud, who were indicted on charges of first degree murder and three of the girls, in connection with the death of the seventeen-year-old school girl at Presque Isle, on the night of September 3.

The true bill against Bridge had been secretly returned and the action of the jury was kept from the Grand Jury's seven dark until they had completed their work by extracting from the young lawyers more about the wealthy suspect in the case.

Although not knowing that Bridge was an accessory on his own admission, the county officials had ordered that the sheriff be on hand to look him up with Dr. Dudley, and the other suspected persons, and it was from him the impression that he was in no danger. Therefore, Ambrose Bridge had the freedom of the town, visiting friends, always pool, and went skating for weeks.

PICTURED BY THE NEWS BUREAU

BRIDGE VANISHES AFTER TALK WITH REPORTERS

His talked with the reporters about the Grand Jury's findings at 6 o'clock last evening and then he suddenly disappeared. By dark the report that Bridge was among those indicted had circulated with the rapidity that is characteristic of a town feverish with expectancy and curiosity. And of course one of the first to learn it was Bridge.

The officials learned too late that the secret indictment had been sent out with the others to the reporters by mistake. They tried to deny it at first, but found it futile. When they went in search of Bridge he was absent from his usual haunts.

Behind the disappearance of Bridge lies the big scandal to the case involving one of the wealthiest men in Houlton, whose interests Bridge is believed to have protected despite all the sniping and strategy of the county authorities. They have been lenient with Ambrose to reach the man "higher up."

This man is alleged to have paid Bridge and Katherine Michaud big money to keep his identity secret. He is alleged to have kept Bridge supplied with money right up to yesterday. Evidently Bridge had cunningly waited to see whether the Grand Jury would act against him and planned on eluding a capias. Yet the young man was within a block of the court house three hours before the chase began. Now the authorities are sorry they didn't keep him up from the start, because he hasn't given them a third what they wanted.

Bridge showed himself to be a cool customer during the long grilling examinations. The officials quizzed and "third degreed" him until they got tired. He told all he knew about Mildred Sullivan's going to Presque Isle and the part he and Katherine Michaud played in the proliminaries to the illegal surgery, but

DUDLEY AND ALICE PELLITIER LAUGH AFTER INDICTMENT

Mrs. Southard, in whose house Katie Michaud and Mildred Sullivan stopped at Presque Isle the first two days of the fair, had told them she saw through a crack in the curtain Ambrose Bridge display money to his chum, George Davis, while they were sitting on a bed in her parlor.

Joseph T. Michaud, second cousin of Katie, is said to have made a part confession the day after the accused were brought here from Boston early in October, and Chief Justice Mel Putnam told him that day he

PIMPLY? WELL, DON'T BE!

People Notice It. Drive Them Off With Dr. Edwards' Olive Tablets

A pimply face will not embarrass you much longer if you get a package of Dr. Edwards' Olive Tablets. The skin should begin to clear up after you have taken the tablets a few nights.

Cleanse the blood, the bowels and the liver with Dr. Edwards' Olive Tablets are the successful substitute for calomel—there's never any sickness or pain after taking them.

Dr. Edwards' Olive Tablets do that which calomel does, and just as effectively, but they are mild, gentle and safe instead of severe and irritating.

No one who takes Olive Tablets is ever cursed with "a bilious look," "a bad taste," a bad breath, a dull, listless "no good" feeling, constipation, sick headache, bad disposition or pimply face.

Dr. Edwards' Olive Tablets are purely vegetable compound mixed with olive oil; you will know them by their olive color.

Dr. Edwards spent years among patients afflicted with liver and bowel complaints, and Olive Tablets are the universally effective result. Take one or two nights for a week. See how much better you look and feel. 10c and 25c per box. All druggists.

The Olive Tablet Company, Columbus, O.

Advertisement.

RICHARD CROKER, the former Tammany chieftain, is going to be married tomorrow. Only seven old friends are to attend the wedding, and even they don't know the name of the bride.

Bryan Again in Capital, Again Off for Speaking Tour

WASHINGTON, Nov. 25.—Secretary of State Bryan has returned to Washington from his Florida estate. He will leave tonight for Ann Arbor, Mich. The schedule of the Secretary of State, from October 11 to December 1, is as follows:

October 14 to November 11, making political speeches in various States.

November 11 to November 17, at the State Department.

November 17 to November 25 at his Florida estate.

November 25 to December 1, at Ann Arbor, Mich., and Chicago.

The salary of the Secretary of State is $12,000 a year; $1,000 a month; $250.50 a day (twenty-six working days in a month).

During the time Mr. Bryan has actually been on duty as Secretary of State since October 11, he has received $1,732.50. He has been paid at the rate of $191,50 a day.

His usual guarantee on "the circuit" during the show season is $250 flat or a 50-50 share.

Schooner Ashore in Chatham Bay

CHATHAM, Nov. 25.—The three-masted schooner St. Maurice, Captain J. S. Salter, bound from Nova Scotia to New York, laden with 45,000 piles, went ashore early today in a gale on the beach in Chatham Bay near Harding's Beach light. During the gale of last night she lost both anchors. Captain Eldredge of the lifesaving station and a crew of eight men put aboard the distressed ship. Arrangements have been made to float the boat at high tide.

Music Settlement Concert on Dec. 6

The final concert of the Boston Music School Settlement series at the Boston Theatre will be given on Sunday afternoon, December 6, at 2 p. m. The star will be Mme. Jeanne Gerville-Reache, the contralto, whose singing in Samson and Delilah stirred the music world. The program will be shared with the Hoffman String Quartet of symphony players. The prices are to remain at 15, 10, 75 cents.

Hampton Fruit Free for Boston Pupils

Free orders are to be distributed among the pupils of school children of the city next week by George H. Dodge & Sons, Hamilton, N. H., apple grower. The Mayor received a letter from him requesting information as to the best way of distributing the apples. He replied that Chairman Joseph P. Lomasney of the School-house Commissioners will conduct the distribution.

A. Shuman Gives Employes Turkeys

A ton of choice Vermont turkeys will be presented to employes of A. Shuman & Company by the firm. The Thanksgiving order of this firm is one of the largest single orders received at Faneuil Hall Market during the holiday season.

Santa Claus Ship Arrives in England

PLYMOUTH, Eng., Nov. 25.—The American Santa Claus ship Jason from New York, with a cargo of toys for little war orphans and children of refugees arrived here today.

CROKER WILL WED DAUGHTER OF CHEROKEE

NEW YORK, Nov. 25.—The sensation caused among politicians and intimate friends of Richard Croker, former head of Tammany Hall, when it was discovered he had planned a secret wedding for tomorrow, was increased today when a report came from Memphis that his bride-to-be is the granddaughter of a Cherokee Indian chieftain.

The few friends of Mr. Croker here who have been given verbal invitations to attend the ceremony, were not told the bride's identity. Those who inquired of Mr. Croker's relatives about the mystery were not enlightened.

However, a letter sent from New York to Memphis, according to a dispatch from the latter city, reveals what is believed to be the correct version of the romance of the old-time political leader, who is now seventy-one.

The bride-to-be is reported to be Miss Beulah Edmonson of No. 35 East Sixty-second street, New York.

The letter was received by Joseph Townsend from his daughter, Mary H. Townsend. It was preceded by a letter from Miss Willie M. Townsend, who is the roommate of the bride-to-be, and who is to be one of the bridesmaids.

DAUGHTER OF PRINCESS.

"There is a very interesting woman here who is the granddaughter of the Cherokee Indian, Chief Sequoyah, who invented the Cherokee alphabet," she wrote. "Mr. Edmonson, this girl's father, a Scotchman, married the Cherokee princess Sequoyah, which is the family name.

"Born in Oklahoma, and educated in Chicago University, the bride-elect went to the New York Studio Club some time ago and at that place is said to have met Mr. Croker."

Mr. Croker, who has been for several years at Glencairn, Ire., returned to New York last September to attend the funeral of his wife.

He invited a few most intimate friends a few days ago to his wedding at St. Agnes' Church, Lexington avenue and Forty-third street, on Thanksgiving morning. Despite every precaution for secrecy, the news became known.

Close friends of Mr. Croker's admitted to a reporter they had received verbal invitations to "the affair," but admitted on close questioning that it was a wedding. They held their hands to their lips when asked for details.

"We are under solemn promise not to say a word," they said.

FRIENDS MYSTIFIED.

"Who is the bride?" was the question put to old-time Tammany politicians who know Richard Croker like a father.

"Ah, that's the secret," they replied. "We're going to the affair, but we don't know whom he's going to meet at the altar. Honestly, we don't know. We're simply invited to come around to the church and that is all we know about the affair."

The National Democratic Club was astir with the news. Mr. Croker was the clubhouse a few hours before, but when he discovered that the newspaper men wanted to see him he went away in an automobile.

According to the plans as admitted by one of the men invited to the wedding, the church ceremony will be held at 10:30 o'clock Thursday. The couple will go to Palm Beach for their honeymoon.

"There is absolutely nothing to it," said Howard Croker, who lives at the Croker town house, No. 24 East Seventy-fourth street. "Young Mr. Croker could not be seen nor he say his denials of the report of the approaching marriage through a friend at the National Democratic Club.

Salem Fire Loser Again a Victim

Joseph Cassidy of Beverly, who was burned out in the Salem fire and had only re-established himself again, watched his new home go up in flames. The flames originated in his part of the house, behind the kitchen range. Soon some unknown cause. The other occupant of the building was Fred Chapman, who lost everything.

Man Buried Alive in Subway Cave-In

NEW YORK, Nov. 25.—One workman was buried alive and three others injured today when they were engulfed in tons of rock and earth which fell while they were tunneling for the new subway in Brooklyn.

Favor J. B. Sullivan for Postmaster

NEWPORT, R. I., Nov. 25.—John B. Sullivan is expected to be appointed postmaster here. He has been recommended by Congressman O'Shaunessy. He will succeed Robert S. Burlingame.

England Picks Envoy for Vatican Service

ROME, Nov. 25.—The appointment of Sir Henry Howard as envoy from England to the Holy See has been announced here. Great pleasure at this appointment is expressed at the Vatican.

Business Notice.

CASTORIA

For Infants and Children

In Use For Over 30 Years

Always bears the Signature of Chas. H. Fletcher.

$70,000 FIRE PROBE STARTED BY M'DONOUGH

Fire Chief McDonough today investigated the fire fighting methods of the $70,000 four-alarm fire last night at Nos. 317-327 Cambridge street, West End, during which it was claimed there was no superior officer on hand to direct the firemen. As a result of the chief's probe it is expected charges will be preferred against one or more fire officials.

Asked about his inquiry, Chief McDonough said:

"I must refer you to Commissioner Grady."

Commissioner Grady said:

"You'd have to talk with Chief McDonough."

McDonough arrived at the fire late and vigorously criticised his men for allowing the water tower to lie idle in the fire station. He said he would find out why no superior officer was on duty in the street up to the time of his own arrival.

It developed Chief Madison, who was directing the fight inside the building, was injured by falling down a flight of stairs.

Smoke from the fire excited prisoners in the Charles street jail, who thought the jail was burning. Sheriff Cahill and Mayor and Mrs. Curley, who were on the scene, assured the prisoners there was no danger.

Dan Cupid Hunting Malden Phone Girl as Twelfth Captive

Dan" Cupid flitted into the Malden Telephone Exchange today in search of his twelfth victim of 1914. His eleventh is on her honeymoon. She was Miss Lorina M. Carr, daughter of Mr. and Mrs. William W. Carr of No. 59 Cross street, Malden, until the ceremony, performed by the Rev. Herbert Townsend, pastor of the Robinson Methodist Church, made her the bride of Herbert W. Fairbanks, a Watertown druggist.

Since the first of January Cupid has stabbed heart after heart in front the switchboard until he acquired eleven notches in his bow.

Where the bride and groom first met is a mystery. She was formerly a clerk girl in the Robinson Methodist Church. He was prominent in the Epworth League in Watertown. Somebody said they looked over a hymn book and fell in love. Maybe they did, but their friends say Cupid danced more than one jig on the telephone wires between Watertown and Malden.

Offer Proof That Refugee Ship Was Sunk by Germans

LONDON, Nov. 25.—The British Admiralty today made public a photograph which it regards as proof to prove that the Germans had purposely sunk the French refugee ship Admiral Gauteaume in the English Channel on October 26 while she was on her way to England with 2,000 refugees, principally women and children, aboard.

According to the plans as admitted by one of the men invited to the wedding, the church ceremony will be held at 10:30 o'clock Thursday. The couple will go to Palm Beach for their honeymoon.

"There is absolutely nothing to it," said Howard Croker, who lives at the Croker town house, No. 24 East Seventy-fourth street. Young Mr. Croker could not be seen nor he say his denials of the report of the approaching marriage through a friend at the National Democratic Club.

Charity Day on Cleveland Cars

CLEVELAND, O., Nov. 25.—The Associated Charities of Cleveland expects to raise from $25,000 to $50,000 today, which is being observed as "Donation Day," and street car patrons are dropping their contributions in the fare boxes. The street car company is to deduct an average day's receipts from the amount which it filters into the cash boxes and the balance will go to charity.

Zeber Edwards of Providence Is Dead

PROVIDENCE, R. I., Nov. 25.—Zeber Edwards, a well known attorney, died of heart failure today.

$15,000 Fire in Weymouth.

A grass fire in North Weymouth spread and attacked the barrel shop of John Ames & Co. Agricultural Chemical Company and caused a loss of $15,000.

WIN AT ANY COST GAMES RUINING CHILDREN'S HEALTH.

Physicians denounce the usual methods of conducting athletic sports in our schools as a benefit to the bodies of growing boys and girls.

IN NEXT SUNDAY'S BOSTON SUNDAY AMERICAN.

Bursting Temples

TAKE DR. GREENE'S NERVURA FOR HEADACHE

Headache is the commonest form of misery, but it's just wasting. By the time you get used to headaches your beauty has fled forever.

Constant headaches and backaches will ruin your health and your looks. They wreck your disposition and make you old. Dull headaches will follow, then sick and most likely are upon you. Drive them back and help yourself with DR. GREENE'S NERVURA

SOLD BY ALL DRUGGISTS

Dr. Greene will give free medical advice by mail if you write to his office and laboratory, 297 Albany St., Boston, Mass.

Harold Lindsey, New Salem hunter, and the 425-pound buck deer he shot. This is the largest deer killed this year in the State.

President on Way to Williamstown for Thanksgiving

NEW YORK, Nov. 25.—Showing no ill effects from the long hours he labored at his desk at the White House last night before his departure to visit his daughter, President Woodrow Wilson arrived here this morning at 4 o'clock, chatted with his friend, Colonel F. M. House, for almost three hours before his train left Weehawken at 8:55 o'clock. It is believed that the President and Colonel House went over possible appointees to the Federal Trade Commission and over the details of the message which the President will send to Congress week after next.

The President is on his way to Williamstown, Mass., to pass Thanksgiving Day with his daughter, Mrs. Francis B. Sayre, and her husband. Today is the anniversary of their marriage. The President was accompanied by his physician and secret service men. His train was switched over to the West Shore lines at Weehawken, from which yards it left for Albany.

Freighter Arrives Damaged by Gale

The British steamship Queen Wilhelmina reached Boston today after being storm-tossed for nineteen days. The freighter was eight days overdue. On November 16 her steering gear broke, and the ship was helpless for five hours in a tempest. Waves crumpled up thirty feet of her steel bulwark. The liner brought over the cargo of the Warren liner Michigan, which was commandeered by the British government as an army transport.

Obregon Plans to Bottle Up Villa

MEXICAN CITY, Nov. 25.—General Obregon declares that he and General Pablo Gonzales had sufficient troops to defeat General Villa, but that they desisted in order to allow Villa to enter the city, where the entire Constitutionalist Army would bottle him up.

Omega Oil for Cold in Head and Catarrh

Put a teaspoonful of Omega Oil in a cup of boiling water, then inhale the steam which goes through the passages of the nose and throat. This simple treatment usually gives quick relief.

LARGEST DEER KILLED IN STATE WEIGHS 425 LBS

ATHOL, Nov. 25.—To Harold Lindsey goes the distinction of shooting the largest deer killed in the State during the open week. It was a twelve-point sixteen-year-old buck and weighed 425 pounds. The back of its neck had begun to grow gray as another indication of old age. Mr. Lindsey is one of five hunters who are camping in New Salem, and no one outside the party knew of the big buck having been shot until today, when the hunters left their shelter and came to Athol for a photographer. All but one out of the five hunters obtained a deer, and it is doubtful if there is any other hunting party who were more successful regarding weight as well as number. Harold L. Hamilton got a 125-pound doe; Millard Esty a 130-pound doe; Frank Lindsey a 160-pound doe. Louis Lindsey was the only member of the party who failed to make a kill.

The killing of the big buck furnished a great amount of sport. The party left the street fall, when Lindsey shot his mate which infuriated the animal. Millard Esty, one of the hunting party, was the first to come across him. He had been having trouble with his gun, and while trying to repair it, having the gun in parts, he was surprised to see the monster buck glaring furiously at him only a few rods away. The buck then began to circle the hunter, snorting and pawing the antlers with his head to the ground. Esty managed to climb a tree just as the buck charged, and got out of reach. He then whistled to his companion who in ten minutes came to his rescue. The buck disappeared on the approach of the others. The hunters then set out in pursuit of the animal and in a few hours rounded him up and made the kill.

Decision to Free Much U. S. Shipping

LONDON, Nov. 25.—A decision of the British prize court in the case of the Mirandi, the British ship which sailed before the outbreak of the war from Galveston with a cargo of wheat destined for Rotterdam and thence to two German firms, will have an important effect upon American shipping interests, Consul-General Robert P. Skinner said: "The decision about means the release now of millions of dollars' worth of American shipping of a similar status."

DID THE CROWN PRINCE DESPOIL HER CHATEAU?

The current rumors between the Baroness de Haye and the German government as to the sacked chateau is one of the most interesting chateaux in Northern France.

IN NEXT SUNDAY'S BOSTON SUNDAY AMERICAN.

"Every picture tells a story"

Uric Acid in Your Food

Even dogs can eat too much meat. Certainly many people "dig their graves with their teeth" through eating too much meat. Uric acid in meat brings uric acid. The kidneys will try hard to get rid of that poison, but often the task is a hard one. Backache, headache or some other slight symptom will show that the kidneys are weakening and need help. The time-tried remedy, then, is Doan's Kidney Pills.

A S. Somerville Man Says So:

C. Smith, 15 Hall St., S. Somerville, says: "Specks appeared before my eyes, the rheumatic pains in the small of my back. At night I quickly got well and in the morning I got up all fresh and strong. I am entirely free from the trouble and have since felt like a different person."

DOAN'S KIDNEY PILLS

50¢ at all Drug Stores

Foster-Milburn Co. Props. Buffalo, N.Y.

Steamship 'Hello' Girl Bride Today

A young lady whose voice is well known to a lot of people who never saw her was married today. If you've ever made inquiries as to the movements of boats of the International Mercantile Marine Company, the White Star line and others you'll remember her voice. She is Miss Mary C. Powers, telephone operator for the company, and actually famous for her courtesy, good humor and wide information as to the movements of transatlantic vessels.

She married Warren F. Howells of Lowell at her home at No. 8 Menton street, Mattapan. Mary Leary was the bridesmaid and Louis Korb was the best man. Her friends in the employ of the company presented her a chest of silver.

"If it were done, when 'tis done, then 'twere well it were done quickly"—and a Boston AMERICAN Want Ad never keeps you waiting.

Telephone it to the BOSTON AMERICAN Main 5180

"Want Ads" Accepted Over the Telephone for Afternoon Editions.....MAIN 5180

FEDERAL COURT IS NOW AFTER HENRY SIEGEL

Henry Siegel, convicted of misdemeanor and sentenced to pay a $1,000 fine and serve ten months unless within six months he makes restitution to depositors in his New York bank, is by no means out of the woods, it developed today.

Not only has District Attorney Pelletier taken steps with a view to securing restitution of the $75,000 lost by depositors in Siegel's Boston bank, but the federal government is now investigating some of the transactions in which he was involved.

There has been much criticism in New York of the mild character of the penalty inflicted for Siegel's manipulations which robbed 15,000 depositors in the New York bank of over $2,000,000. The entrance of the federal government into the case, it is said, reflects this feeling.

According to the federal criminal code, the mailing of a false financial statement with intent to defraud is a felony.

District Attorney Whitman, it was said, will be asked to furnish the government with a copy of the minutes of the recent Siegel trial.

"District Attorney Whitman ought to bring Siegel to trial immediately on one of the other indictments against him. The verdict as rendered was almost one of innocence."

Thus John P. Munch of Brooklyn, who for months was chairman of the Siegel depositors' committee, expressed himself. Mr. Munch said his views represented those of 99 per cent. of the depositors.

"If Siegel had intended to do anything or if he was able to do anything," he added, "he has already had plenty of opportunity. The depositors waited four months before taking any action. Then we were told we were going to get $450,000, which would have been 32 per cent. of our claim, but the money never materialized.

"Unless he makes good on his promise of making restitution in the time in which he is to be at liberty, he ought to be forced to serve the entire ten months that Justice Clark imposed on him."

John P. Murray, former counsel for the depositors' committee, said Justice Clark had followed the wishes of a majority of the depositors when he gave Siegel an opportunity to make restitution, with the alternative of going to jail if he did not do so.

MARY ROONEY'S STORY LEADS TO FEDERAL PROBE OF FACTORY

Mary Rooney, who says she was tricked by "ad" to come from Ireland to work for the Boston Thread & Twine Company.

MOBS DISARM MEXICAN POLICE AND RULE CITY

By ARTHUR CONSTANTINE.
Staff Correspondent of the American.

MEXICO CITY, Nov. 25.—Serious rioting broke out here last night and mobs took virtual possession of the city. The rioters armed themselves with weapons and ammunition and looted stores and spread terror throughout the city.

Shortly before midnight there were numerous shooting affrays and several persons were wounded.

The police attempted to quell the mobs, but they were disarmed by the rioters. Many of the policemen were severely beaten.

The new reign of terror was inaugurated when a crowd gathered before the National Palace and was addressed by Mexican agitators. The crowd turned into a mob when it was urged to sack the stores. Following their self-appointed leaders, they smashed the doors of the buildings and helped themselves.

The few policemen were almost helpless in the face of the mobs that soon formed in several sections of the city. They did their utmost to curb the outbreak, but were soon overpowered.

All street car traffic was stopped and the only conveyances that were able to get through the streets were the Red Cross cars bearing the wounded from the fighting at Tacubaya.

Newton Mayor Says Many Policemen Are Inefficient

Mayor Edwin O. Childs of Newton, commenting today on Attorney General Boynton's "quo warranto" bill filed at East Cambridge attacking the mayor's action in reinstating Policeman David Neagle in the Newton police department, said conditions in a number of men on the police force were inefficient."

"The question at issue," said the mayor, "is whether the police chief here can discharge a man from the department or whether the mayor only can take such action. Neagle was discharged by Chief Mitchell for stealing milk and other accusations.

"I contend that this charter empowers the Mayor alone to remove an officer; that Neagle was illegally discharged, that Neagle has been punished enough, considering a number of men on the police force are inefficient."

War Talk Starts Fight Aboard Ship

GLOUCESTER, Nov. 25.—Discussion of the war in the forecastle of the schooner Teazer precipitated a fight in which Ernest Eranberg is said to have attacked his shipmates, Leonhard Lucas and Eugene Pommett, with a knife, cutting Lucas in the right wrist and Pommett in the left shoulder. Eranberg was arrested, charged with assault with a dangerous weapon.

Scot Festival.

The Scots' Charitable Society will hold its two hundredth and fifty-seventh St. Andrew's Day Festival in Convention Hall, Monday evening.

Henry J. Skeffington, commissioner of immigration for the Port of Boston, is investigating conditions in the Boston Thread and Twine Company —the conditions which moved Mary Curley to propose the appointment of Mrs. Anna T. Steinauer as a policewoman—it became known today.

Mr. Skeffington refused to discuss his plans, but a high official in the immigration service said:

"Inspectors have been investigating conditions in the Boston Thread factory ever since Commissioner Skeffington took office three months ago. But our case cannot be discussed at this time. At the proper time it will be brought up in Federal court."

Mayor Curley is said to have characterized conditions at the factory as disgraceful and deplorable, and to have charged that 200 girls sent to this city by that factory. He charged they were paid $6 a week, with $1 deducted for their fare to this country and that "150 of these girls have gone wrong and 45 per cent of them have become insane."

His plan was to appoint Mrs. Steinauer as policewoman to investigate this factory. Mrs. Steinauer declares Mayor Curley is correct in his charges, while John H. Ross of Hingham, president of the company, denies that any such number of girls was ever imported. He says:

"We have never employed more than 200 hands altogether. We imported some girls from Ireland several years ago, but there were only six in the party. We have never imported any since. As far as I am concerned, the Mayor is welcome to send policewomen here. We'll give them all the assistance we can."

The present agitation over the company's factory dates back more than a year ago when a girl named Mary Rooney, seventeen years old, was found by the AMERICAN and charged that she was brought to this country together with ten others to work for this company, and later discharged and driven almost to desperation by want. She said she lived in Belfast, answered an advertisement in a Belfast paper, and was shown pictures of girls working in a model factory and promised $8 a week if she would come to this country. She came, with the others, she said, worked first in Newark and then here. She concluded:

"The boasted luxuries that were pointed out to me as an incentive to get me and other girls to come here tricked and trapped me. Ireland is a better place than no American factory, any day."

$250,000,000 Loan for German Trade

BERLIN, Nov. 25 (by wireless).—A bill giving the imperial chancellor full power to deal with the internal problems of the country has been drafted for introduction before the Reichstag. It provides for a loan of $250,000,000 to help traders wherever necessary.

Canada to Make Shrapnel for War

OTTAWA, Ont., Nov. 25.—The British government has ordered $2,500,000 worth of shrapnel shells from Canadian firms.

WIN-AT-ANY-COST GAMES RUINING CHILDREN'S HEALTH.

Physicians denounce the usual methods of conducting athletic sports in our schools as a positive injury to the bodies of growing boys and girls.

IN NEXT SUNDAY'S BOSTON SUNDAY AMERICAN.

IMMIGRATION STATION A TRAP, OFFICIALS SAY

The immigration station on Long Wharf was a firetrap in addition to the foul conditions that prevailed, it was declared today by immigration officials.

Henry J. Skeffington, commissioner of immigration for the Port of Boston, in investigating conditions in the Boston Thread and Twine Company —the conditions which moved Mayor Curley to propose the appointment of Mrs. Anna T. Steinauer as a policewoman—it became known today.

Mr. Skeffington refused to discuss his plans, but a high official in the immigration service said:

"Inspectors have been investigating conditions in the Boston Thread factory ever since Commissioner Skeffington took office three months ago. But our case cannot be discussed at this time. At the proper time it will be brought up in Federal court."

Mayor Curley is said to have characterized conditions at the factory as disgraceful and deplorable, and to have charged that 200 girls sent to this country by that factory. He charged they were paid $6 a week, with $1 deducted for their fare to this country and that "150 of these girls have gone wrong and 45 per cent of them have become insane."

His plan was to appoint Mrs. Steinauer as policewoman to investigate this factory. Mrs. Steinauer declares Mayor Curley is correct in his charges, while John H. Ross of Hingham, president of the company, denies that any such number of girls was ever imported. He says:

"We have never employed more than 200 hands altogether. We imported some girls from Ireland several years ago, but there were only six in the party. We have never imported any since. As far as I am concerned, the Mayor is welcome to send policewomen here. We'll give them all the assistance we can."

The present agitation over the company's factory dates back more than a year ago when a girl named Mary Rooney, seventeen years old, was found by the AMERICAN and charged that she was brought to this country together with ten others to work for this company, and later discharged and driven almost to desperation by want. She said she lived in Belfast, answered an advertisement in a Belfast paper, and was shown pictures of girls working in a model factory and promised $8 a week if she would come to this country. She came, with the others, she said, worked first in Newark and then here. She concluded:

"The boasted luxuries that were pointed out to me as an incentive to get me and other girls to come here tricked and trapped me. Ireland is a better place than no American factory, any day."

False Signatures on Papers Alleged; Two Men Arrested

After a two-day search for men who he claims forged signatures to his nomination papers for the City Council, Augustus Seaver of No. 113 Worcester street, South End, caused the arrest of Jeremiah J. Cunningham, twenty-three of No. 113 Trenton street, and Thomas Wakeley, twenty-three of No. 92 Morris street, both of East Boston, on a charge of stealing $10 from him.

Seaver claims that he engaged the men to secure signatures. He saw the men on Newspaper Row and pointed them out to a patrolman, who grabbed Wakeley. Cunningham broke down Washington street to Court and was captured in front of Young's Hotel.

Finds Rock Moses Struck with Rod

BALTIMORE, Nov. 25.—Dr. C. M. Coburn, archeologist, told the World's Bible Conference of the story of the passage of the party of which he was a member through the oasis near which the Israelites encamped for thirty-seven years, and where Moses gave his laws. Dr. Coburn said he discovered also the rock from which water flowed when Moses struck it with his rod.

'Germany Violated Chili's Neutrality'

SANTIAGO, Chili, Nov. 25.—An official maritime statement says it has been proven German warships violated Chili's neutrality by staying in the Juan Fernandez Islands, capturing two neutral ships, destroying coal and provisions and sinking the French bark Valentine.

Dr. Coffin Wants Less School Method

"Our public schools are teaching too much 'method' and not enough of other things," declared Dr. John L. Coffin, in speaking at the Evans Memorial.

NATIONAL SUPPLY CO.
38 Years in Present Location
Men's Boys' CLOTHING ON CREDIT Women's Misses'
45 TEMPLE PLACE
WM. DALY, MGR.

OFFICIAL VOTE CAST AT THE STATE CONTEST

The official canvass of the state vote for the recent election on state officials was completed today.

The vote for Governor and for Lieutenant Governor was as follows:

David I. Walsh of Fitchburg, Democrat 210,445
Samuel W. McCall of Winchester, Republican 194,852
Joseph Walker of Brookline, Democrat 52,115
Samuel C. Roberts of Spring field (Socialists) 9,826
Alfred E. Evans of Hadley (Prohibition) 5,291
Frank W. Palmer of Boston (Industrial Labor) 2,260
All others 1

For Lieutenant Governor:
Foss, Hall Tenant Overseer of Grafton is Cushing of Boston 212,591
Barry of Boston 193,284
James H. Sullivan of Boston 28,526
Sylvester J. McBride of Walter town (Socialist) 10,216
Arthur Howard of Salem (Prohibitionist) 4,889
Patrick Mulligan of Boston (Socialist Labor) 2,257
All others 1

In the Eleventh congressional District, where Frances J. Hurgan is expected to contest the election of George Holden Tinkham, the canvass gives the following figures:

Tinkham (Republican) 25,830
Frank G. Morgan of Boston (Democratic) 13,189
Henry Otis Peters of Boston (Progressive Party) 3,769
All others 1

STATION DENOUNCED.

"Eight years ago Marcus Braun of New York, who was investigating immigration conditions for ex-President Roosevelt, denounced this station as a dangerous fire trap.

Two years later Messrs. Neil and McReynolds came on from the President and investigated. They turned in a written report, condemning this station in the strongest terms as an unsafe building for the purpose for which it was used.

"Frank P. Sargent, ex-commissioner-general of immigration, and his successor, Commissioner Caminetti, greatly feared some dreadful accident would happen here and they cautioned us to be constantly on our guard, which we always are.

"Only two occasions there have been fires on Long Wharf which threatened to cut off the station from the main land. Immigrants have been hurriedly rushed out of the building and aboard the United States revenue cutter Dallas and then over to a safe spot in the harbor.

GUARD NIGHT AND DAY.

Ex-Commissioner-General Sargent requires us to keep an inspector on duty at the station night and day in charge of the night watchmen, matrons and other employes of lesser rank, in order to have a responsible party in the station in case of fire.

"This is being done today and there is no reason for the presence of an inspector in the building at night, except this danger of fire."

Commissioner Sargent has been an appropriation for the new immigrant station. The government owns a site in East Boston. But the matter keeps hanging fire and nothing is done. There is no question about the dangers of the present station, or the need of immediate action."

Make U. S. Test of Hammond Radio Boat

GLOUCESTER, Nov. 25.—History is being made today in Freshwater Cove off the John Hays Hammond wireless laboratory, where four officers from the government War Department are witnessing tests of the radio operated boat, the Natalie, to determine whether the government can use the marvelous invention of young Hammond.

The Natalie tests are held in lieu of tests with a torpedo for which plans have been made and contracts let. The people in her are exploring carrying capacity nearly ten times as great as the ordinary military torpedo in use today. No dreadnought could survive impact with this projectile if it is operated from a land shore station by wireless waves.

Any attempt to interfere with it by similar wireless waves or to avoid it at night by means of searchlights acts as a boomerang upon the enemy since the wireless torpedo has two masts, one of which is equipped with selenium cells, which causes the projectile to turn and face any light directed upon it. The other mast is a curious twin plane invention, which causes the torpedo to be automatically directed instead of repelled by any interfering wireless wave.

Constable Gets Extra Costs for Chasing Heifer

RANGOR, Me., Nov. 25.—When a constable has extra trouble serving a writ of replevin on a heifer, he (the constable) must be allowed extra costs, under a decision of Judge Blanchard in the local court. Constable Hamilton Kelso of Eddington obtained the court these things happened when he went out to replevin a heifer in connection with a civil suit.

Animal led him merry chase, enough to make miles of swamp.

Heifer circuited a mountain.

Heifer held up capture of heifer for two hours.

Kelso broke through low swamp and stepped into a mink trap.

Lost his lockjaw.

And not only did he lose his clothing, ruin his shoes and lost a lot of time, but was held up to derision by a young woman who wrote a funny poem about his chase and read it at a grange meeting.

JUST A FEW MORE DAYS
Before the apartment season is over. There are still many desirable apartments in the better apartments of Boston. Look in the "Want Ad" columns.

EXPERIENCES OF NOBLE WOMEN IN EUROPE.

The horrible experiences that many noble women in Europe have endured during past few months can never be all told. Here in America many women, both young and old, have experienced much misery and suffering.

Middle aged women about to experience that dreaded change of life should profit by the experience of thousands of noble women who have gone through the same period with little or no pain, misery or discomfort.

Dr. Pierce's Favorite Prescription is and has been for over 40 years just the medicine that every woman needs when passing through the changing days. It is not a secret prescription, for its ingredients are printed on the wrapper.

Not only does it build up the entire system and make it strong and vigorous enough to eliminate from the organic disturbances, but it has a quieting effect upon the feminine organism that reduces the distress to a minimum. For any woman's ailment, disease or complaint, no matter of how long standing, we advise her strongly to try at once Dr. Pierce's Favorite Prescription in either liquid or tablet form.

Get Dr. Pierce's Favorite Prescription today. Then write to Dr. Pierce, Invalids' Hotel, Buffalo, N. Y., for 168-page book on women's diseases sent free.

Too Late to Classify.

LOST—Ladies gold open-face watch and fob, between Arlington and Dover sts. Tues. 5:45. Notify Oxford 2840. R. L. on back; reward.

AMERICAN young woman wants domestic work. Address H. H. 18 Upland road, Brookline, Mass.

91 CHAMPIONS ARE ENTERED AT THE EASTERN DOG SHOW

Mrs. Walter T. Stern of New York, with her Scottish terrier, Bapton Beryl. This terrier has taken seven championships in Europe.

New York society people compared notes with Boston society people about their dogs at the Eastern Dog Show, resumed in Mechanics building today. Ninety champion dogs are entered, a record number.

Mrs. Walter T. Stern of New York found her Scottish terrier, Bapton Beryl, bred in Bapton, England, much admired. She has taken seven championships abroad and came to America last December.

Sister Mary, a Yorkshire terrier owned by Mrs. M. H. Cresbell of Brookline, has already to her credit twelve blue ribbons. It is the only vegetarian in the show, Sister Mary's mistress is head of the Millennium Guild (vegetarians) of Boston.

Gleon is the smallest stud dog of the English Bloodhound type. He weighs nine and a half pounds and is owned by Oliver Bowden of Haverhill.

LAWSON DOGS SHOWN.

Sobriet, the champion Airedale bitch, is from the Vickers Kennels, Evanston, Ill.

Great Bayard of Medina, a large collie from the Hillside Kennels, Brighton, has won 91 prizes in England. He measures twenty-five and a half inches in height and his head is twelve inches in length.

Mrs. Arnold Lawson of Egypt is showing a French bull and Pekingese. Dreamwold Cresset, the property of Thomas W. Lawson, has practically been exercising in America of all breeds.

Dreamwold Dromboy, son of the prize bulldog Dreamwold Blondebuss, of Thomas W. Lawson's Egypt kennels, attracted much attention by being chained to his mother. He has never been under a leash before, according to the trainer, and it was his first appearance at a dog show, so it required constant attention to keep him from dragging his mother. He is to compete for the cotton plants with Horace L. Maxwell's Hedgehog and Fred G. Bates' Quality Street.

One of the little Pomeranians caused the favorable comment is Miss Barbara Paul's Orange Fly. It is one of the most attractive dogs of that breed.

Optimist, a Boston terrier, has won fifteen firsts. It is well known to all New England shows. Its puppy, Lady Betty, has taken the first in this class.

SMALLEST DOG WINNER.

The smallest dog in the show is Little Nancy, weighing one and three quarters pounds. It is the recipient of twenty prizes and belongs to Miss Margaret Foley.

Champion Shandon, a pure white dog belonging to Mr. Tyler Morse of Westboro, N. Y., was the best dog in the New York show, of all breeds, and is now drawing cards. It is four years old.

Show-dogs and the spaniels in particular, are the talent of Miss Margaret Fairfield, Ct., are creating much interest in Mechanics building.

Boston terriers made to the attraction this evening.

On Thanksgiving Day at 1 p. m. there will be fourteen whippet races. A rubber floor will be laid from the main entrance to the ring, a distance of more than 100 yards. This will be stretched to standards with ropes.

The starts will be in units of two each. This is the first time that a whippet race has been held indoors.

The parade of the dogs in the prize parade will also take place tomorrow. The judging of the different ladies' classes will take place in the morning. It is to be followed by a Dandruffy Heads Become Hairless

Observe Birth Date f John Harvard

The 313th anniversary of John Harvard's birth was celebrated today by Harvard students. Exercises at the John Harvard statue on the Delta Green were held previous to the opening session of college. These exercises were in charge of Clarence Lane. The Harvard Glee Club sang and a committee of seniors then placed a floral wreath at the base of the statue. The Rev. C. W. Gilkey of Chicago addressed the students in Appleton chapel.

John W. Stewart, 89, to Quit Smoking

MIDDLEBURY, Vt., Nov. 25.—John W. Stewart, Vermont's "grand old man" and oldest living ex-lawyer, celebrating his eighty-ninth birthday here, announced that his resolve to quit smoking after seventy years of its habit.

Dandruffy Heads Become Hairless

For the Little Ones

To Keep Their Digestion Perfect, Nothing is Quite So Safe and Pleasant as Stuart's Dyspepsia Tablets.

FREE TRIAL MAILED ON REQUEST.

Keep Them Well

Thousands of men and women have found Stuart's Dyspepsia Tablets the safest and most reliable preparation for any form of indigestion or stomach trouble. Thousands of people who are not sick, but are weak and want to keep well take Stuart's Tablets after every meal to insure perfect digestion and avoid trouble. But it is not generally known that the Tablets are just as good and wholesome for little folks as for their elders. Little children who are pale, thin and have no appetite, or do not grow or thrive, should use the Tablets after eating and will derive great benefit from them.

For babies, no matter how young or delicate, the Tablets will accomplish wonders in increasing flesh, appetite and growth. Use only the large, sweet tablets in every box. Full sized boxes are sold by all druggists for 50 cents, and no parent should neglect the use of this safe remedy for all stomach and bowel troubles if the child is ailing in any way regarding its food or assimilation.

Stuart's Dyspepsia Tablets have been known for years as the best preparation for all stomach troubles, whether in adults or infants. Send coupon below for free trial.

Free Trial Coupon

F. A. Stuart Co., 203 Stuart Bldg., Marshall, Mich., send me at once by return mail a free trial package of Stuart's Dyspepsia Tablets.

Name.....

Street.....

City..... State.....

Use BEECHAM'S PILLS

(The Largest Sale of Any Medicine in the World)

to secure prompt relief from INDIGESTION or BILIOUSNESS, before these troubles become chronic—before they rob you of your health, strength and happiness. Authorities know that most serious sicknesses begin in disordered conditions of the organs of digestion, and it is to correct such conditions that Beecham's Pills are specially adapted. **Try a few doses of this matchless remedy** and you will know why Beecham's Pills are universally recognized as the best corrective for indigestion and biliousness. Let this famous family remedy cleanse your system and purify your blood and then your food will nourish you—and make you healthier and stronger—and you will know what it is to be free from the headaches, the weakness, the stomach pains, the bad nights, the low spirits, which show you need reliable, effective, gentle, curative help

For Indigestion or Biliousness

At All Druggists, 10c., 25c.

Directions of Special Value to Women with every box.

PROMINENT MEN GIVE FOR 'BASKET' FUND

SPIRIT OF XMAS IN LETTERS

Esther Slater, Back Bay girl who joins contributors to "Give a Basket" fund, and some of the many letters received by the Christmas editor of the AMERICAN showing how much the Xmas baskets will be appreciated.

Continued from First Page.

amount I herewith enclose my check. Yours very truly,

GUY W. COX.

ON THE HIGH SPEED.

Mr. Cox check for $10 accompanied his letter. Subscription people are a proposition; then on second thought they back out. But Mr. Cox, on second thought, goes ahead, "on the high speed," as our automobile friend might express it.

Mayor Timothy W. Good of Cambridge screams the "Give a Basket" plan a worthy one, as shown by the following letter:

Office of the Mayor, Cambridge, Mass., Nov. 23, 1914.

Christmas Editor, AMERICAN:

Enclose herewith my check for ten ($10.00) dollars, for your Christmas Charity Fund, and only regret that I cannot give a larger check, as the cause is a worthy one. Yours truly,

TIMOTHY W. GOOD, Mayor.

The union cigar-makers are right with their "Give a Basket" movement. They write:

Cigarmakers' I. U., No. 97,
11 Appleton street, Boston,
Nov. 18, 1914.

Editor AMERICAN—Enclosed please find check for two dollars for a Christmas basket donated by the Label Committee of Cigarmakers' Union. Very respectfully
HENRY ABRAHAMS, secretary.

MISSION HEAD TALKS.

Superintendent C. L. D. Younkin of the North End Mission, who knows conditions among the poor, makes this statement:

A Christmas basket will be a great blessing to many this year who find themselves in pinched condition. There are many people living on short rations.

Let us help to brighten their lives this Christmas. A basket of goodies would be acceptable to these people. I know people of several very worthy families, who through no fault of their own have felt the sting of poverty. This movement on the part of a great newspaper like the Boston AMERICAN ought to make hundreds think they should put a two dollars to make some family feel the Christmas cheer. Why there are so many men in this city who think nothing of spending two dollars for cigars at a time. Let them send that amount to the Boston AMERICAN and help along this great cause.

POET SURVEYOR WRITES.

Joseph A. Maynard, Surveyor of the Port, writes a sentiment and sympathetic endorsement of the work, in these words:

Christmas Editor, American.

Dear Sir:

I am very happy to have the privilege of helping to make Christmas a little more cheerful and brighter for some of those less fortunate than myself, and up-and-I highly commend the Boston AMERICAN and its enterprising and public-spirited owner, Mr. Hearst, for this added manifestation of his deep interest in the unfortunate, the lowly and the oppressed for whom the AMERICAN has ever stood as a champion.

I trust that all who read the pathetic appeals printed in your columns, will catch the spirit of this splendid movement and respond as generously as they can.

Enclosed please find check covering my offering.

Very truly yours,
JOSEPH A. MAYNARD,
Surveyor.

Then there is the other side of the story—the letters from poor people to the Christmas Editor, asking for a Christmas dinner.

These letters are indescribably touching. Some are written by children. If any comfort could bring the heart quicker than the letter of a child appealing for a little Christmas cheer, then the Christmas Editor has yet to find it.

A PITIABLE APPEAL.

A girl writes this pitiable appeal:

I have a blind father. Mama is struggling to keep home for us and myself. As you are helping people kindly remember my family and we shall appreciate your kindness.

A letter comes from South Boston, written in childish pencil scrawl. It is addressed to Santa Claus and reads:

I am a little girl ten years old. My father works but he does not make much money. I wish you would send me something to the ten in my family. My brothers and sisters want some toys but they do not know what to write for.

IF YOU HAVE ANY LEFT, I wish you would send me a Christmas dinner, and, if you please, would you send me a few dresses and a pair of shoes."

Notice the modest request for a dinner—"If you have any left."

Another little girl writes:

WANTS "SOMTHING TO WEAR.

Dear Boston AMERICAN:

I am a little girl of eleven years old. I have three sisters and six brothers. My father laid up with a broken hand and my mother started to go to work last Thursday, and gets $8 a week. And I hope you will give me a Happy Christmas for I like something for to wear.

A widow writes:

Am a widow with two children and would be pleased to have a Christmas basket, also a few warm things for the children, aged ten years.

Divorced Father of Mrs. Jack Geraghty Is Again Married

NEW YORK, Nov. 25.—Amos Tuck French, father of Mrs. Jack Geraghty who was divorced by his wife in March, has married Miss Martha Beeckman at the home of the bride's sister, Mrs. Campbell Stewart, at Goshen, N. Y.

Among those present were Governor-elect R. L. Beeckman of Rhode Island, brother of the bride, and her sister, Mrs. Louis J. Lorillard of Newport and Mrs. W. P. Lyman of Boston together with Mrs. French Vanderbilt, Mr. French's sister.

It was a daughter of Amos Tuck French, Julia, who created a stir at Newport and elsewhere about four years ago by running away with Jack Geraghty, the family chauffeur. Following that episode the French family became divided.

French Lawyers Honor Mme. Poincare

BORDEAUX, Nov. 25.— The Bar Association has presented to Mme. Poincare, wife of the President of France, a specially designed medal as a mark of admiration at the example she set by working as a simple nurse in a hospital organized by the association.

Flames Destroy Virginia School

ABINGDON, Va., Nov. 25.—More than 100 students were driven into the cold in their night clothing early today when fire destroyed the Stonewall Jackson Institute, a Presbyterian school for girls.

Water Wagon for John D. Employes

NEW YORK, Nov. 25.—"Be sober and clean living" is the slogan adopted by John D. Rockefeller for employes on his Tarrytown estate. Four of his men caught in a raid recently were discharged, and the others ordered to drink grape juice.

Detain Salem Girls.

BOYLSTON, Me., Nov. 25.—Loretta Bishop and Mona Noble, both of Salem, alleged runaway girls, are being detained here.

Warn Girls from Perils in Chicago

CHICAGO, Nov. 25.—"Keep your girls away from Chicago." This warning will be sent broadcast today by the Chicago Young Woman's Christian Association. Renewed activities of white slave traffickers is given as the cause.

McMillan Unable to Find Crocker Land

NEW YORK, Nov. 25.—Donald B. McMillan, who is on an expedition to explore Crocker land, the unknown country in the Arctic which Rear Admiral Peary believed he sighted in 1906, has telegraphed the land has either disappeared or never existed.

MOTOR NOTES

By J. C. KERRISON.

On Friday next automobiles will drive the entire length of New York to Frisco over the Lincoln Highway. This is to be done in its entirety not by any one individual machine Crocker by name, from certain particular point to point along the highway the highway consists will drive their cars to next point west and report to the headquarters of the association by wire at the completion of their lap.

The run is held to prove to the motoring public that the Lincoln Highway is in fit condition for transcontinental travel. This trip will be the last official run of the season.

The arrival of the latest White car, known as model 45, yesterday, allowed Manager J. C. Mathewson and his sales force in a particularly happy frame of mind. The latest car from White is termed the "Beau Sejet streamline body," and is commendably combined with all that goes to make a car a leader in beauty, luxury and distinction. One feature of the car is the elimination of the conventional hook of the front seat—always awkward—the graceful sweeping to the car is particularly distinctive and harmonious appearance.

The Mitchell light four stock car, which recently created the world's record of travelling 7,500 miles in thirty days over all sorts and conditions of roads with the bonnet sealed and without requiring any adjustment whatsoever, is now on exhibition in the Boylston street salesrooms of the Pope-Hartford Company of Boston. The car arrived here yesterday morning and since has attracted no end of attention. Since the completion of its run this car has received no attention from the factory experts or local repairmen and the car today is fully as capable of turning out and doing thousands of miles as it was prior to the start of its record-breaking trip.

* * *

General Sales Manager C. E. Gibson, of the Empire Automobile Company of Indianapolis, accompanied by Eastern Sales Manager Tompkins Perkins, is spending a few days in this city. Mr. Gibson is well pleased with business conditions as a whole and he can see no reason why the motor industry should suffer any decline as the result of the European conditions.

Only One "BROMO QUININE"
To get the genuine, call for full name, LAXATIVE BROMO QUININE. Look for signature of E. W. GROVE. Cures a Cold in One Day. 25c.

19 of Harvard's Phi Beta Kappas Bay State Men

Nineteen of the thirty men just admitted into membership in Harvard's Chapter of that society of scholars, the Phi Beta Kappa, are men whose homes are in Massachusetts. Boston has the largest number of representatives, five in number.

It is rarely an athlete of prominence forgets his way into the fraternity of "grinds," but this year proved a notable exception. T. Jefferson Coolidge, Jr., of Boston, whose ninety-eight-yard run scored Harvard's third touchdown in the Yale game, and psychologically started the Blue well on its downward path, is one of the twenty-two seniors admitted. Robert C. Curtis, also of Boston, prominent football family and a Yale game veteran, was one of the eight juniors tapped. H. L. P. Kreger, end of the varsity crew, also was of the junior entries. The new Phi Beta Kappa members follow:

Seniors—Francis Boyer, Gunnell Vale, Pa.; R. C. Curtis, Boston; H. L. Cutler, Boston; Hector Elmendorf, Brooklyn, N. Y.; H. L. P. Kreger, Pelham, N. Y.; John Lafarge, New York; Richard Murdock, Chestnut Hill; Lawrence B. Reed, Rochester, N. Y.

Seniors—Bancroft Beatley, Roxbury; A. B. Benson, Lawrence; R. S. Bowen, Cohasset; Wm. C. Bull, Charleston, S. C.; Robert Cowan, West Somerville; Paul F. Cutler, Boston; Thomas Dwight, Boston; Harold Hale, Dedham; Wm. Hamilton, Boston; J. H. Hazen, Newton; R. C. Hemenway, Boston; R. L. Hill, Boston; Wm. Hooper, Cambridge; Levi Newton, W. Marsden, Chillicothe; G. Pomeroy Nichols, Cal.; H. B. Sawyer, Cambridge; H. Shaw, Boston; E. S. Smith, Boston; Harold Smith, Bedford; H. C. Torrey, Cambridge; H. B. Tucker, Norwood; C. L. Vaughan, San Antonio, Tex.; Wm. Wood, Boston.

Willard and Malone in Chelsea Fight

Mayor Edward E. Willard of Chelsea was renominated at the primaries and will run against James H. Malone, who also secured nomination. Former Mayor John E. Beck lost.

POULTRY TRUST FOE SHOT DOWN LIKE ROSENTHAL

NEW YORK, Nov. 25.—All the machinery of the District Attorney's office, headed by Governor-elect Charles S. Whitman and aided by the entire police department of New York, is at work today collecting every iota of evidence of the murder of Barnett Baff, wealthy poultryman and influential foe of the so-called "Poultry Trust."

In the killing of Baff last night at the door of his place of business and in the presence of scores of people is seen a dramatic repetition of the shooting of Herman Rosenthal. The two tragedies have so many features in common that already last night's "public assassination" has been laid to the system.

Both assassins, for there were two of them, escaped in an automobile which was waiting near by with the engine running at high speed. Meagre description of them or the big black touring car they used was obtained by the police, but almost instantly the search for the assassins was centred in the direction of the poultry trust.

Baff's tragic death was not unexpected by him. For half-a dozen years, during which he always fought the head of dealers who pushed up the prices of poultry, Baff has lived in nearly fear of his life. Several attempts were made to kill him.

The most notable was on January 20, 1910, when Moses Gootman, a wealthy shirt waist manufacturer, who lived only two doors from where the Baffs lived at the time, was killed during the night by a burglar, who also shot one of the Gootman's sons.

Baff was lured to his death by a false message. It was shortly after six o'clock when he left his establishment at Nos. 60 and 64 Thompson avenue in West Washington market, to visit his place on Thirteenth avenue. While in the latter place some one entered and said of him:

"Mr. Baff, you are wanted down at the corner."

Ignorant of the peril which awaited him, Baff crossed over the street and walked southward toward Gansevoort street. He was directly in front of the Brooklyn poultry house, No. 78 Thompson avenue, when two men walked up behind him. One of them said something which caused the poultry dealer to turn around. As he did, one of the men drew a revolver and fired two shots into his back.

Pelletier to Settle Bay State Car Wages

District-Attorney Pelletier has been chosen third arbitrator to determine wages of the employes of the Bay State Railway Company. The selection was made by agreement of the other arbitrators, Henry E. Reynolds, representing the company, and James H. Vahey, representing the employes.

RELICS SACRED TO CHRISTIANS TO BE RESCUED FROM TURK.

Why this war will free the Holy Sepulchre, the Temple of Solomon and all the famous Bible sites and open them to civilization, if the allies win.

IN NEXT SUNDAY'S BOSTON SUNDAY AMERICAN.

WILSON BROS
Beautiful Single Stone
DIAMOND RINGS
finely cut and very brilliant, $25, $40 and $50. Diamond Rings, full blue and white, at $10, $15 and $20. Gentlemen's massive cluster rings, diamonds in combination with rubies, emeralds, sapphires and pearls, $8, $10, $12 and $15. A very handsome ring for $5. Our Ring Dept. is the largest in Boston—any special ring to order in two hours.
DIAMOND LOCKETS, Diamond Initials, Diamond Bar Pins and Scarf Pins, all New Year Gifts. See our $10 beauties.
NECK CHAINS, solid gold Neck Chains and Pendants, as low as $3.50. BRACELETS, the biggest assortment in Boston, some as low as $2. A beautiful bracelet for $5. See our $8 and $10 bracelets; nothing like them elsewhere. Be the chance ever so small, WILSON BROS. goods are always as represented. Scollay Sq., Our only entrance. Open evenings.

Dr. Wiley's New Books

For Health and Economy

Worth Many Times Their Cost in Every Home

1001 Tests

of Foods, Beverages and Toilet Accessories

By Harvey W. Wiley, M.D. Arranged by Anne Lewis Pierce, M.S.

A "Who's Who" of the 1001 products that you are buying every day, the results of years of scientific testing by the world's foremost food expert, arranged for easy reference. There is no other book like it. Dr. Wiley tells you plainly and fearlessly which well-known products are good, which are bad and why.

Can you and your family afford not to own and profit by this book that will save you its price over and over again? **Price $1.25 net**

Pure Food Cook Book

By Mildred Maddocks and Harvey W. Wiley, M.D.

A unique new work available to every housekeeper, young or old. Its hundreds of new tested recipes are by Mildred Maddocks Bassett, Good Housekeeping Magazine, who tells "Just How to Buy" and "Just How to Cook" delicious, economical and healthful dishes. Dr. Wiley describes food values, health diets, etc. Profusely illustrated.

Price $1 net

For Sale at All Bookstores

These books will prove a health guard and a money-saver to every woman who runs a house.

OUR BOOK-READERS' SERVICE: If not convenient for you to buy from a bookseller, send us the price and we will see that the books you want you promptly by mail, direct from the publishers. Address: Book Service Dept., Boston American, Boston, Mass.

OPTIMISTICS.

Since the war broke out it is estimated that this country has supplied Europe with 2,000,000 pounds of hospital cotton.

* * *

American mills which can make knit goods have enough export orders on hand to keep them busy for several months.

* * *

It is reported from Washington that $57,000,000 of emergency currency has been retired. Nearly $70,000,000 has been retired by New York banks. They put $3,378,000 out of circulation on Monday.

* * *

From October 1 to November 18 products exported from the chief ports of this country totalled $244,407,320 in value or $60,179,115 more than imports.

* * *

Cotton buying in Texas by Japanese interests is estimated at 150,000 bales so far this season. The cotton is being shipped from Galveston through the Panama Canal.

* * *

Two thousand men, laid off last Spring, have been put at work at the South Chicago plant of the Illinois Steel Company. It is believed the plant will soon be running on a capacity basis.

* * *

Wheat exports from New York since July 1 are estimated to total about 150,000,000 bushels.

* * *

The Canadian Pacific Railroad was not deterred by the war from having four steamships built on the Clyde. The Metagama has just been launched and the Princess Margaret and Princess Irene will be used in Pacific Coast service.

* * *

The British war department has placed a $15,000,000 wagon and harness order with the Studebaker corporation.

* * *

Although the steel trade is quiet, workers in that industry are saving money. President Hay of the Gary State Bank says: "Three thousand depositors in our savings department have more than $500,000 to their credit and deposits continue to exceed withdrawals.

SCITUATE FOLK ASK WILSON TO URGE WAR END

An appeal to President Wilson "to speak to the warring people of Europe, the strongest possible word for common sense, civilization and humanity," is contained in a petition from the congregation of the First Parish Church of Scituate. The petition asks him to urge the cessation of hostilities in the following words:

As a small congregation of plain men and women, we feel our duty and responsibleness in the presence of the appalling calamity in which the present war is involving mankind. But we are conscious of belonging to a great nation, whose influence in world affairs is mighty.

We, therefore, earnestly, petition you, as spokesman for this neutral nation, to appeal to the peoples now at war for an immediate cessation of hostilities, in order that the international conference, by means of which existing controversies must eventually be settled, may begin at once.

There are reasons why our country should take a strong initiative in favor of immediate peace, nor wait to be formally asked to mediate. An appeal to reason is always in order.

It is not simply in the interest of civilization and of humanity as a whole that our nation has a right and a duty to speak in the present crisis.

Worse by far than our financial loss is the moral deterioration which is unmistakably manifesting itself among us as the baleful consequences of this war. Our over-taxed sympathies are becoming blunted to its horrors, and we seem to be beginning to regard it as a football game on a colossal scale, in which we are eager to see points scored before time is called.

Remembering that the time draws near the anniversary of the birth of Christ, with its powerful suggestion of peace and good will, we implore you, Mr. President, to disregard precedents in an unprecedented situation, and speak to the warring peoples, through their governments, your strongest possible word for common sense, for civilization, for humanity, for the Christmas spirit of all-embracing love.

CHARGE JOYCE STOLE $9,692 FROM MEDFORD

Allston P. Joyce, former city clerk of Medford, is arraigned in the district court today, following his arrest on a charge of stealing $9,692.94 from the city funds.

In the latter part of September, Joyce confessed that he had been stealing from the cemetery department funds, of which he had been secretary to the board of trustees for sixteen years. At that time he resigned and also admitted to Mayor Taylor and City Solicitor Elder that he had taken fees of various kinds that he had received as city clerk during the past fifteen years.

Since that time the State Bureau of Statistics and Labor has been auditing the books, which show a deficit of almost $10,000, according to their report, which was filed yesterday. This report only covers a period of seven years.

District Attorney Corcoran then ordered State Officer Silas B. Smith to arrest Joyce. Bail was fixed at $10,000, but was not received. When the officers arrested him he was at the home of his son on Bardgett street.

According to the report there is missing from the cemetery department $8,349.28; from the city clerk's department $3,633.46; from the charity trust funds of the city $231.81.

It is also reported that Joyce showed much dexterity in manipulating his books. The destruction of a number of accounts, receipts and such books make it practically impossible to trace a large amount of fees and other funds he received.

Joyce is sixty-one years of age and was city clerk for twenty-one years.

On Thanksgiving Day at the Copley-Plaza

A real Old-Fashioned Thanksgiving Dinner will be served from 3 to 9 P. M., at $2.50 per cover.

MUSIC

Theatres.

MAJESTIC Evenings at 8. Wed., Thurs. & Sat. Mat. 2
Last Week—Mat. Today
SAM BERNARD
IN The New Musical Comedy Success
THE BELLE OF BOND STREET
Thanksgiving Mat.—Good Seats
NEXT WEEK—SEATS TODAY
GUY BATES POST
In the Spectacular Romance
Omar, the Tentmaker
Bargain Matinees Wed. & Sat.
Best Seats $1. Good Eve. Seats $1

B. F. KEITH'S Twice Daily 2 and 7:45
Only Pictures HARVARD-YALE Game!
LITTLE BILLIE
The World's Tiniest Star!
B. A. Rolfe's Big Musical Comedy
The LONESOME LASSIES
With Bothner, Chess in Vaudeville
Two HOLLANDERS
Whirlwind Tour Around the World
Friday Night Debut of FOUR MARX BROS.
Claude & Fannie USHER
Other BIG STAR ATTRACTIONS!
NEXT WEEK—BLANCHE RING

TREMONT Mats. Wed. & Sat. 50c to $1.00
FLORENCE REED IN THE
YELLOW TICKET
AND
EDWIN ARDEN
SPECIAL Thanksgiving MAT. THURS.

Boston Opera House
TONIGHT AT 8
"The Circus Man"
Special Mat. Thanksgiving Day

PLYMOUTH OXFORD 2075 Evs. 8. Thurs. & Sat. at 2
Biggest Theatrical Trust in Years
In the great Detective Play **"GRUMPY"**
ALL MAT. TOMORROW

BOSTON THEATRE
10 A. M. to 10:45—10, 15, 25c.
The Spoilers

LOEW'S Orpheum
Best Vaudeville and Photo Plays
Ka-So Kardo & Edith Clifford
6 Other Vaudeville Features

LOEW'S St. James
Best Vaudeville and Photo Plays
Maurice & Bradford in "Lightning Change"
Other Vaudeville Features

WALDRON'S CASINO
Wash. St. opp. White's
BILLY WATSON BURLESQUERS

MODERN Wash. St. opp. White's
Continuous 10 A. M. to 10:30 P. M.
Mon., Tues. and Wed.—"The Master Key"—"Uncle's Shop Window"—"What Could She Do?"

HOWARD Harry Steppe and Girls
From Follies Burlesque, with Violin Beauties. Always something doing. 1 till 11. Thanksgiving Day show starts at 12

GAIETY BURLESQUE
With Bl. Boy Review
ED. LEE WROTHE and Gaiety Girls

Theatres.

SHUBERT—LAST WEEK
Eve's 8. Wed. Thurs., Fri., Sat. Mats. 2
Mon. Mat. & Eve. Seats $1, $1.50
THE **PASSING SHOW OF 1914**
Thanksgiving Mat.—Good Seats
NEXT WEEK—SEATS NOW
One Week Only—Twice Daily
Harry Lauder
Mail Your Orders with Remittance Now.

COLONIAL Nights at 8:15
Mats. Thurs. & Sat.
EXTRA MATINEE TOMORROW
JULIAN **ELTINGE**
IN
"THE CRINOLINE GIRL"
More Real Entertainment Than All Other Shows in Town

CORT MAT. TODAY
25c to 1.50
OLIVER MOROSCO Presents
Peg O' My Heart
By J. HARTLEY MANNERS

TREMONT TEMPLE
Old Curiosity Shop and The Chimes
Mon. Tues. Wed. Thurs. Fri. Sat.
Dickens Week
MOTION PICTURES—ONE WEEK NOW PLAYING
CURIOSITY SHOP
OLIVER TWIST

BAUMGARDI'S LECTURES
St. Peterburg & Moscow
Wed. Eve., Sat. Mat.
Extra Mats. Mon. & Thurs.
Tickets 1.00, 75c, 50c, 25c

HOLLIS EVES. 8:15. MAT. TODAY 2:15
Good Seats at Box Office for **THANKSGIVING** Mat. & Night
MISS
ANGLIN
IN
"LADY WINDERMERE'S FAN"—By Oscar Wilde
"Acted with fine art."—Globe.

ye WILBUR Eve's at 8:15. Wed., Thurs. & Sat. Mat. 2:15
12th Week **HODGE** In "The Road to Happiness"
Pop. Mat. TODAY—All Lower Floor $1
Thurs. Sat.—Lower Floor $1 & $1.50
Thanksgiving Matinee Tomorrow

EVERY GIRL SHOULD SEE
District Attorney Whitman in
Smashing the Vice Trust
At The **NATIONAL** Twice Daily

EXETER STREET THEATRE
Near Boylston St.
2 & 8 P. M., Sunday 8 P. M.
Robert Ederson in "Where the Trail Divides"
Wed. Eve., Special Red Cross Benefit, Tickets at Shirley's, Symphony Chambers and Symphony Hall.

LOEW'S Globe Theatre
Exclusive Vaudeville and Photo Plays
Ka-So Kardo & Edith Clifford
7 Other Vaudeville Features

GRAND OPERA HOUSE TEMPTERS BURLESQUERS
Matinee daily. Ladies 10c, except holidays. 1000 reserved seats 15c. Tonight, Michaels' vs. Sandelo.

SCOLLAY OLYMPIA Cont. 9:30 A. M. to 11:30 P. M.
SAT. & SUN. EVERY MON., TUES., WED.
ZUDORA, Queen of Mystery, Assisted by Mr. Zudora, in "THE SPOT."

Theatres.

WASHINGTON THEATRE
720 Washington, Cor. Knealand
THURSDAY, FRIDAY, SATURDAY
PARAMOUNT PICTURES
Mary Pickford
IN HER GREATEST SUCCESS
Behind the Scenes
5 REELS—VAUDEVILLE
Continuous 9:30 A. M. to 10:30 P. M.
BIGGEST 10 CENT SHOW IN TOWN!

Amusements.

DANCING
BOSTON ARENA
Competition Dancing—1st & 2d
Turkey Prizes TONIGHT
DANCING
Thanksgiving Evening
AND
EVERY MON., WED., THURS. and SAT. EVENINGS
CUP CONTESTS
EXHIBITION DANCING
LADIES 25c GENTLEMEN 35c
Dancing from 8 to 11:40

WRESTLING
THREE FINISH MATCHES
THANKSGIVING NIGHT AT 8 MECHANICS BUILDING
W. Zbyszko vs. Hockmann
The Young Pole German Giant
LURICH vs. ARVIDSON
Russia Sweden
ISAACS vs. PIPPHARD
Tartar Belgian
RESERVED SEATS 75c, $1.00, $1.50
UPPER BALCONY 50c
On sale Wed. day at Mechanics Building, and at Mechanics Building.
Tel. Orders, Fort 1011 4277

FOOTBALL
EAST VS. WEST
EXHIBITION DANCING
Everett High vs. Oak Park High of Chicago
National League Grounds
WALPOLE ST.
Saturday, Nov. 28, 2 P. M.
Tickets, Wright & Ditson's and Horace Partridge Co., Filene's, Boston; Geo. F. Nichols, Everett.

TREMONT TEMPLE
Sunday Afternoon, Nov. 29
At 3 O'clock
Mass Meeting
WAR AND DEMOCRACY
Chairman, Hon. Samuel J. Elder
Address by Prof. J. William Hudson
Organ Recital at 2:30

FOOTBALL
(for charity)
CARLISLE INDIANS VS. ALL-STARS
Fenway Park, Sat., Nov. 28, 2 p. m.
Tickets $1 and $2. Gen. Adm. 50c.
At Wright & Ditson's, Filene's and Herrick's.
EASTERN DOG CLUB
BIG DOG SHOW
MECHANICS' BUILDING, BOSTON
Nov. 24th, 25th, 26th and 27th

Pile Remedy Free

Sample of Pyramid Pile Remedy mailed free for trial gives quick relief. Stops Itching, bleeding or protruding piles. Is no operation and all rectal troubles, in the privacy of your own home. 50c a box at all druggists. Free sample for trial with booklet mailed free in plain wrapper.

FREE SAMPLE COUPON
PYRAMID DRUG COMPANY,
214 Pyramid Bldg., Marshall, Mich.
Kindly send me a Free sample of Pyramid Pile Remedy, in plain wrapper.
Name .....
Street .....
City..... State.....

HAMMER GERMANS IN FLIGHT FROM POLAND

Continued from First Page.

which the French cruiser Montcalm is said to have suffered losses in saving the Canadian gunboat Rainbow, now in dry dock, driving away the German cruisers Leipsic and Nurmberg.

The Montcalm is said to have disabled the Leipsic.

Of the rout of the German army under Von Hindenberg, Petrograd dispatches say today that the Russians continue to deliver smashing blows on the foe along the Czestochowa-Cracow front and have captured the trenches at many points. The southern Russian army is keeping pace with the army that forced the Germans to retreat from their line northwest of Lodz. The central Russian army has pierced the German lines and effected a junction with the southern forces along a line running northward through Piaski (south of Lodz).

According to the Petrograd official Army Messenger, the Russian cavalry slaughtered a large force of German infantry that was driven into the swamp north of Lodz. The Germans refused to surrender and fought until the last man was dead. The Cossacks took in this conflict two batteries of heavy cannon.

"Despite the continued successes of the Russian troops, the victory over the Germans is not yet complete," the Army Messenger says. "Great bodies of German troops have fled in disorder into Silesia, but the veteran troops of the enemy are protecting the flight of those Landwehr soldiers who have been broken up by the dashing attacks of our forces. Terrific fighting has been accompanied by terrific slaughter."

GRAND DUKE DIMITRI WOUNDED.

No attempt is made in Petrograd to minimize the fact that the Russian losses have also been heavy in the fighting that has been raging in Poland. Numerous members of the Russian nobility have been killed or wounded. Grand Duke Dimitri, son of Grand Duke Paul Alexander, was severely wounded while leading his troops against the German cavalry on the Warthe River.

Vienna's version of the situation in Poland is reflected in an official dispatch today announcing the capture of important positions from the Russians in southwestern Poland, and adds that there are now 110,000 prisoners of war interned in Austria.

A Lisbon dispatch says the Portuguese Congress has decided Portugal should co-operate with the allies when it considers the step necessary. The Minister of War will issue a decree for partial mobilization of the army.

The Turkish government has announced that the Suez Canal will be kept open for traffic, according to semi-official dispatches from Rome.

STORY OF NAVAL ATTACK.

How the allies' airmen co-operated in the naval attack on German coastal positions is told by the AMERICAN-London Times Sluis correspondent, who cables:

"The Anglo-French fleet repeatedly bombarded the German fortified places along the Belgian coast, especially the German artillery positions.

"Immediately after dawn English airmen reconnoitered the coast where the German artillery was concealed with extraordinary cleverness, being partly buried in the slopes of sand dunes with the gun muzzles pointing seaward.

"After the airmen returned to the allies' lines, the latter made attacks on the German infantry near Nieuport, in conjunction with a Franco-English squadron, which, continually firing, approached the coast.

"The Germans maintained an uninterrupted gun fire on the approaching troops and squadron, which consisted of three small cruisers and a number of destroyers and gunboats.

"Early in the forenoon a second small fleet appeared and bombarded the region between Ostend and Wendnyne. Neither here nor near Nieuport were any decisive advantages gained for either party.

"Two German batteries were silenced near Westende, but the Franco-British squadron operating there was obliged to withdraw, owing to the frequently accurate and always furious German fire, whereby one torpedo destroyer was seriously damaged.

ZEEBRUGGE PARTLY IN FLAMES.

"The second squadron attacked Zeebrugge, evidently with the object of destroying the harbor for submarines recently made by the Germans.

"Before evening the coke sheds and electric works were set on fire by the bombardment, as was also the Palace Hotel. A church tower at Heyst was severely damaged by the terrific bombardment, and the same is reported respecting the locks at Zeebrugge and adjacent places, which were terribly damaged by the fire. Many harbor works have been ruined on the German coast.

"The fire was necessarily suspended when the submarines attacked the British squadron, which skirmished slightly with the German submarines, but slowly withdrew, favored by mist and darkness.

"Zeerbrugge is partly in flames and the population fled. Many private houses were destroyed."

The London Mail's Rotterdam correspondent says the Solway works near the Bruges ship canal at Zeebrugge are in ruins, and six submarines brought there in sections destroyed. The coast guard buildings and public schools were razed by the British fire. Military trains were blown to fragments.

The railway and iron works were blown up.

AUSTRIAN.

VIENNA, Nov. 25.—Fighting in Russian Poland is continuing energetically on both sides. Our troops have captured several important positions near Wolbrom (northwest of Cracow) and also on both sides of the Pilica River. Numerous prisoners have been taken. The situation is otherwise unchanged. In Austria at present there are 110,000 prisoners of war, of whom 1,000 are officers.

In the fighting in Poland the effect of our heavy artillery has again been satisfactory. Prisoners state that it is shaking the enemy's nerves. The shells are driving the Russians in all directions.

OUCH! BACKACHE! RUB LUMBAGO OR STIFFNESS AWAY

Rub pain from back with small trial bottle of old, penetrating St. Jacob's Oil.

When your back is sore and lame or lumbago, sciatica or rheumatism has you stiffened up, don't suffer! Get a small trial bottle of old, honest "St. Jacob's Oil" at any drug store, pour a little in your hand and rub it right on your aching back, and by the time you count fifty, the soreness and lameness is gone.

Don't stay crippled! This soothing, penetrating oil needs to be used only once. It takes the pain right out and ends the misery. It is magical, yet absolutely harmless and doesn't burn the skin.

Nothing else stops lumbago, sciatica, backache or rheumatism so promptly. It never disappoints!

—Advertisement.

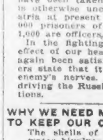

Austrian Coat of Arms.

WHY WE NEED MORE MUSSELS TO KEEP OUR CLOTHES ON.

The shells of these little fresh water bivalves furnish our chief supply of material for buttons, and the government is just beginning an investigation to try and find out why they are not so plentiful as they ought to be.

IN NEXT SUNDAY'S BOSTON SUNDAY AMERICAN.

ISADORA DUNCAN BACK FROM WAR NURSING; QUITS STAGE FOREVER

Mme. Duncan, classic dancer, who has been nursing wounded soldiers in France, and whose dancing school near Paris has been turned into a Red Cross hospital.

Plans to Open School for Teaching Art of Beauty to Children.

NEW YORK, Nov. 25.—Mme. Isadora Duncan, the California dance interpreter, has returned to this city where she first won fame. Since she was seen here, at the Metropolitan, Mme. Duncan has seen many lands and cities. She has also played her part in certain tragedies. One—the great war—has not yet reached its end. Another, of a private nature, aroused world-wide sympathy over a year ago. It led to the retirement, it may be forever, of Mme. Duncan from the stage. And, for a time, it changed her from an artist to a nurse and a lay sister of charity.

When she was seen walking down the gang plank of the Franconia at the Cunard docks, Mme. Duncan wore a sable coat, a becoming little black and silver toque and a white veil.

"It has been such a dull, uneventful trip," said the charming dancer, to a representative of the AMERICAN. "We were not even captured by a German cruiser.

"I have been nursing since the war began. My school near Paris, as you have heard, has been transformed into a Red Cross hospital. My Neuilly studio is now a children's refuge. For months past I have been tending the sick and wounded at the Deauville casino, in Normandy. The war made it impossible for me to keep my pupils in the old, distracted world, so I sent them over here.

"When I heard that my poor children were detained at Ellis Island I felt—I knew—that I should have to join them here.

"Yes, one of the reasons for my leaving France was to enlarge my school. I hope before long to have fifty little students under me. It will be easier, I believe, to find the pupils I need in this country than in Europe.

"You know the object of the art which I shall teach, as I have taught before. It is—beauty. In the development of children and their movements one may see a harmonious rhythm. It is the expression of an ever-growing life. To educate a child we should all understand that the most sure and charming course is to accustom it to graceful movements. They will in the long run awake a deep and fervent love of all things lovely.

"Shall I dance here? Alas, no. Or so I think. Do I look as if I could go back to dancing?"

DR. HEWSON'S

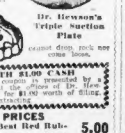

Dr. Hewson's Triple Suction Plate

NO SOFT NO GOOD

WORTH $1.00 TO YOU

When this coupon, presented by a new patient at our $1.00 worth of filling, is gratefully accepted.

PRICES

$15 Sets of Best Red Rubber Teeth 5.00
Best Bridge Work, per Tooth, Pure Gold Crowns 3.00
Silver Fillings 50c
Pure Gold Fillings ..... 1.00 Up
All Work Guaranteed Ten Years.

Dr. Hewson No. 678 Washington St.
Hours, 8:00 a.m. to 8 p.m.; Sun., 10 to 1.

AUSTRIANS EXECUTE 3 U. S. CITIZENS

OAKLAND, Cal., Nov. 25.—According to a letter received here from the Rev. L. Magud, three United States citizens have been executed by Austrian officials at Cattaro, Dalmatia. One of the victims was a fourteen-year-old boy, son of Milo S. Medin of this city. The executions took place in the public square of Cattaro.

The boy was Emil Medin. He was born in Oakland and went to Dalmatia two years ago to visit his grandmother, who lives in Castellastva, some distance from Cattaro. The others executed were Louis Vocitch and John Raganovich, who, Magud asserts, were naturalized citizens of the United States and residents of San Francisco.

Milo S. Medin has been a resident of San Diego for five or six years. He said today that through attorneys he has brought the execution of his son to the attention of Secretary of State Bryan and been assured that a rigid investigation would be made.

FACE DISFIGURED WITH ECZEMA

Itching and Burning So Bad Scratched and Irritated, Could Not Rest. Used Cuticura Soap and Ointment. Entirely Well.

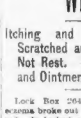

Lock Box 264, Pittsfield, Me.—"My eczema broke out with a rash and was very red. It looked as though the blood was coming through the skin. The itching and burning were so bad that I scratched and irritated it until they did my hands up. My face was disfigured so I would not be seen. The itching and burning kept me from rest at night and it seemed as though I would go out of my head.

"I tried a good many things and they seemed to make it worse instead of better. I was told to use Cuticura Soap and Ointment and the first time I used them I went to bed and had a good night's sleep. I put the Ointment on nights before going to bed and used the Soap to wash with. I was entirely well in two weeks and I have not been troubled with eczema since." (Signed) Mrs. Leigh B. Trafton, Mar. 20, 1914.

Samples Free by Mail

It is so easy to get rid of skin troubles by using Cuticura Soap exclusively and a little Cuticura Ointment occasionally that it is a pity not to do so in all cases of pimples, redness, roughness, itchings and irritations. A single set is often sufficient when all else fails. Although Cuticura Soap (25c.) and Cuticura Ointment (50c.) are sold by druggists and dealers everywhere, a sample of each with 32-p. Skin Book will be sent free upon request. Address post-card: "Cuticura, Dept. T, Boston."

Sidelights of the War

CURSED BY KITCHENER.

Lord Kitchener has issued a decree concerning all the horses of belligerent cattle for military purposes.

A German tried to blow up the British gunboat Dwarf in a West African harbor. He told his captors he was a soldier first and a mohammedan afterward.

GIFT SHIP DUE.

The British steamship Kakinada, gift of the German cruiser Emden, commander to the wife of Captain Rabbenau, is expected to leave Boston today. The ship was captured by the Emden after the latter had been captured because the captain's wife was aboard.

GENERAL STENGER DIES.

The death of General Stenger, who commanded the 28th German infantry brigade is reported. In September the French war office said he had issued an order that all who fell into the hands of his men, including the wounded, should be shot.

DUKE NEAR DEATH.

According to a Berlin dispatch, the duke of Saxe-Coburg and Gotha narrowly escaped death by a shell in the Eastern theatre of the war.

PNEUMONIA KILLS HORSES.

Pneumonia has caused the deaths of fifty horses out of 742 purchased by agents of the French government and brought to Montreal from Texas.

VETOES KRAG SALES.

Krag-Jorgenson rifles discarded by the United States when the new high power Springfield rifles were developed, will not be sold during the war to any bidder, no matter what country he represents, Secretary Garrison says he has made this reply to several agents.

Doors of Buildings Found Unlocked

The police desire to warn all persons who have places of business in the down-town section to be sure that the doors of their establishments are securely locked during the night. Early today officers of the Court Square station found the doors of six buildings unlocked.

Fall Is Fatal to Unidentified Man

The police are anxious to learn the identity of the man who fell while coming down the stairs of the Thompson Square Elevated station, Charlestown, late last night, receiving a fracture of the skull, from which he died at the Relief Hospital this morning.

MISS ANGLIN STARS IN PLAY AT HOLLIS ST.

By FREDERICK JOHNS.

Genius never grows old. Charlotte Williams, little master of Wincenette's Place, in which Eleanor Anglin has returned to Boston, may have been a veteran of the stage, fresh, so sparkling, so astonishingly delightful.

Bound in a play for which one need not apologize. Yes no one is obliged to see it if it is a play with fine theme, only the fine interest, the evoked sympathy and the sustained power of a strong play, it is a treat for those of us who delight in the finer jewel of a comedy, fashioned by master's hand.

"Lady Windermere's Fan" is nearly a quarter of a century old, and in that period of time it has had a long time. To most of those who saw it last night at the Hollis it was a complete novelty. There have been many plays about a jealous wife who opens an open letter to reach her lover's rooms before she repents and decides to return to her husband—but the third act, even somewhat trite, but not many plays weighing had used this theme as Oscar Wilde wrote his comedy. And after all it is not so much the story as the treatment of it, the style, the superb dialogue, the character painting which make this so well worth while.

Margaret Anglin has found in the role of Mrs. Erlynne the strong woman who condescends to re-enter society by blackmailing her son-in-law, a part which reveals her exceptional talents in a new light. Mrs. Erlynne is unscrupulous but she does love her daughter, who is blissfully unconscious of her mother's existence. To shield his wife, the son-in-law submits to the exactions of the mother, until society couples their names, and the wife hears of it.

Of course there is a would-be lover to whom she can turn and she turns. Then the mother love takes command of Mrs. Erlynne. She follows her daughter to the man's apartment, and despite the hatred the girl has for her supposed rival succeeds in persuading her to return to her husband—but too late. A party of men arrive. Mrs. Erlynne makes her sacrifice when Lady Windermere's Fan is discovered lying on a table, and reveals herself, while the daughter escapes.

Of course she is discraced, but she accepts it philosophically, and without revealing her identity in the last act admonishes the humble and repentant wife before she departs from the play. It is a big part, and one which Miss Anglin plays better than anybody else that I can think of.

Her company is extremely good. It is very large, and even the smallest parts are important character bits not to be entrusted to ordinary actors. Leonard Willey, Stanley Dark, Sidney Greenstreet, Harry Redding, Wallace Widdecombe and Donald Cameron, among the men, deserve great commendation and Florence Carpenter as Lady Windermere plays with intelligence, discretion and authority, which is very pleasant. Ruth Holt Rouecault and Caroline Darling stand out among the women.

GERTRUDE HITZ, leading woman in "The Road to Happiness."

Gertrude Hitz, the young leading woman with William Hodge in "The Road to Happiness" at the Wilbur Theatre, has just received a big temptation to desert the dramatic field, for the career of a piano virtuoso.

Miss Hitz has received a splendid offer from Professor Greenwold of Cleveland to enter next year upon a coast to coast tour in the concert field. He believes that she can make as great a name for herself as a pianist as any American born player on that instrument has yet achieved.

It was under Professor Greenwold that Miss Hitz took her original lessons and, notwithstanding all the arduous duties of her stage life she has continued to apply herself to her musical studies. Even here in Boston, while enacting the role of Viola in "The Road to Happiness," she is every day busy at her practice with a teacher who studied under MacDowell and Lotthichkiti.

Business Notice.

Try Murine Eye Remedy for Red, Weak, Watery Eyes and Unpleasant Results.

TURKEYS MAY JUMP TO 45 CENTS TODAY

The prices of turkeys may come to forty-five cents a pound when the rush of shoppers to the markets starts today. Local merchants say any increase in prices will be due to the shortage of the supply.

This shortage is expected, they say, by the holding back of New York and Vermont drovers in the hope of getting famine prices" and the installment of Western shipments because of the torrent over the first and fourth days of the week.

When the markets opened today turkeys were selling at thirty-eight to forty cents a pound. Western turkeys were selling at thirty-three cents a pound and about twenty-eight cents for the inferior grades. The "country dressed turkey" sold at twenty-five cents.

The Salvation Army will today distribute hundreds of baskets of Thanksgiving dinners all over the city. Work in preparing a dinner for needy families was carried on all day at the Army headquarters by Colonel Clifford and a corps of assistants.

Officials of the Boston Industrial Home are preparing to serve 400 poor women with Thanksgiving dinners. Volunteers of America will today distribute 250 dinners at their rooms at No. 33 Howard street.

A dinner for at least 200 of the "down and outers" will be given by the West End Rescue Mission at No. 42 Union street, tomorrow.

Mary E. Fay to Be Thanksgiving Bride

Miss Mary Agnes Fay, daughter of Mrs. Elmer Agnes Fay of Jamaica Plain will be married tomorrow morning at the Blessed Sacrament Church, Centre street, Jamaica Plain to Robert A. Stocks.

Fall River Line

$3.00

Boston

—TO—

New York

Listen!

Get this for what ails you!

JUST about as soon as you get next and try Prince Albert tobacco you'll wise right up that it was made for your taste! *And that's no idle dream!*

Line up in the row with other men; *then* you'll sure enough wake up to some pipe and cigarette makin's facts! *It's this way:* Costs you a dime for a tidy red tin of P. A. that'll prove in jig time that you never did get such flavor and fragrance, whether you hit a jimmy pipe or roll up a delightful makin's cigarette.

PRINCE ALBERT

the national joy smoke

Puts the half-Nelson on all pipe and cigarette grouches because it can't bite tongues and can't parch throats. *And you prove our say-so!* P. A. is made by a patented process that cuts out the bite and the parch. This patented process is controlled exclusively by us. *Remember that* when you hear some of that "as good as P. A." stuff!

Right off the bat you'll get mighty happy if you'll go to Prince Albert like you're on the trail of a best bet. For you never will get honest and true tobacco satisfaction till you get chummy with Prince Albert—*the national joy smoke!*

Sold everywhere in toppy red bags. Say tidy red tins, 10c; also in pound and half-pound humidors.

R. J. REYNOLDS TOBACCO CO., Winston-Salem, N. C.

BASEBALL MOGULS TO GATHER IN NEW YORK FOR ANNUAL MEETING

BOSTON AMERICAN SPORTING NEWS

BIG CROWDS EXPECTED TO ATTEND THE ANNUAL SCHOOL GAMES TOMORROW

BASEBALL MEN TO GATHER FOR BIG MEETING

Notices from National League headquarters are now in the mails calling the annual meeting for December 3 at New York. President Barrow, of the International League, in order to have the club owners of his organization on hand at the same time, has called a meeting for December 1. The National Leaguers will hold forth at the Waldorf-Astoria, while the Internationals will gather at the Belmont special.

In the meantime a special meeting of the Federal League will convene at Chicago so that by the time the National and International Leagues meet it will be pretty definitely known whether peace or war will prevail in baseball.

Just now there is a decided lull in peace proceedings. The failure of Weeghman, owner of the Chicago Feds to take up an option he had on the Chicago National, stopped all negotiations at once. Charles P. Taft, owner of the Cubs refused to extend the option Weeghman held.

President Ban Johnson, of the American League, will be in New York at the time set for the National league meeting. He is a member of the National Committee, of which Harry Herrmann, of Cincinnati and President Tener of the National League are the other two members. Mr. Johnson will be on hand to act with the other members of the commission in case there is anything doing in the peace line.

PEACE MEETING.

It is also likely that most of the club owners of the American Association will also be in New York at the time of the baseball conclave. The National, American and International Leagues and the American Association are the organizations which have suffered most as a result of the Federal League activities. If there is a chance for peace, the time set for the gathering of the big baseball men in New York is the time to arrange the details.

It is likely that the International League will seriously consider one or two changes in its circuit. Before the Federal League was born the International League was a strong, well-balanced organization except in two cities—Montreal and Jersey City. For several years the powers in the International circuit has tried to shift the franchise in those two cities, but were not able to do so.

WRECKED BALTIMORE.

The Federal League started last season and simply wrecked the Baltimore club so that at the coming meeting plans will be considered to transfer the Baltimore franchise to Richmond, Va., or Syracuse, N. Y. The Jersey City club will likely be transferred to Brooklyn. Montreal will stay, as it seems advisable to dispose of the Baltimore matter first.

Another reason for allowing Montreal to stay is the fact that Sammy Lichtenstein, who has always been a loyal follower of the International League and a liberal spender of money, has recently acquired all the stock in the Montreal club and will now be able to do as he pleases, without protests from partners. It is believed that he will put Montreal on the map in good shape.

J. J. Lannin, owner of the **Red Sox,** also owns the Providence club of the International League. He will doubtless attend the International League meeting on December 1.

Students to Manage Lexington Athletics

A student executive board to manage the athletics at the Lexington High School, formerly in charge of the faculty manager, was appointed by Superintendent of Schools Arthur H Carver. He named Erwin Kenison, '15; George E. Pomeroy, '15, and Winfred Dean, '15. At a special meeting yesterday of the athletic association Kenison was elected manager of the hockey seven, and Wallace Wright, '16, manager of the 1915 nine.

College Men Will Follow A. A. U. Lead

NEW YORK, Nov. 25.—That the Intercollegiate A. A. A. A. would follow the lead of the Amateur Athletic Union in changing the measurement of the track border from eighteen inches to twelve has been announced by Gustavus T. Kirby, the chairman of the advisory committee of the I. C. A. A. A. A. This will put the collegians in line to have any records made at their games accepted as world's marks.

FULL 4 QUARTS 2.80

Regular $1.00 quality—70c a bottle in 4-bottle lots

Express Prepaid Anywhere in New England

Rum and Gin Same Price

SEND FOR PRICE LIST

Oldest Mail Order House in America

GEO. W. TORREY CO.

24 SOUTH MARKET ST., BOSTON

Mutt Should Have Realized It Is Near the Last Thursday in November

By "Bud" Fisher

THIS TRIPE IS HARD TO CHOP
GEE, I KNEW THEY'D FINALLY DRAG THE UNITED STATES INTO THE WAR
ARE WE IN IT?
DON'T YOU READ THE PAPERS, WILSON IS GONNA DECLARE WAR ON TURKEY NEXT THURSDAY
WHAT FOR? FIRING ON THE "TENNESSEE"?
NO! BECAUSE IT'S THANKSGIVING! HA! HA! HAR! HO HO!
STEAM OFF MUTT'S SHIRT
OOPS
Fisher

COPYRIGHT 1914 BY H. C. FISHER

PEACE WILL NOT BE MADE IN BASEBALL

NEW YORK, Nov. 25.—In the face of all the baseball peace talk that is being uttered in various sections of the land, we reiterate today what we said something like three weeks ago: "Peace in the baseball world is about one year distant."

There can be no peace in the baseball world until all interests concerned are agreed on a certain plan. And there is no plan for general peace before those interests now. No agreement has been reached—and no agreement can be reached for only a year, at least, unless a miracle comes to pass.

The Federal League has named its terms. It wants full major league recognition for every one of its clubs. And that is something that Organized Baseball will not give it at this time. And there's the deadlock.

The plain facts of the case are these: Herrmann was empowered to offer the Cubs to Weeghman. Naturally, Weeghman listened to the proposition. But Herrmann's proposition had a lot of conditions—and those conditions are of the kind that render the chances of Weeghman accepting almost nil.

WEEGHMAN WANTS CUBS.

Weeghman, who seems to be the pivot around which the alleged "peace negotiations" are swinging, wants the Cubs, but it's bunk and nothing else for anyone to come out and say that Weeghman has closed a deal whereby he will take over the Cubs and stop the Federal League holdings. And it's bunk also for anyone to "report" that the Ward family, which owns the Brooklyn Federal League franchise, will purchase the New York Yankees or some other team in Organized Baseball, and quit the Federal League. To get the Cubs, Weeghman would have to pay about $700,000. That's the very lowest price that the Cub owners will take, according to the best information. Weeghman hasn't those money in the world, according to those who know him best.

WEEGHMAN WOULD LOSE.

But even if he did have the money, why should he want to buy the Cubs? Why should he make such money? If he bought the Cubs he would have two baseball clubs on his hands, two baseball parks and both in the same city. If Weeghman bought the Cubs and broke away from his Federal League mooring, he would have two ball parks, two teams and one franchise. One of his ball parks would have to be sold for its fair value, and that would mean a loss of at least $150,000 to Weeghman right at the start.

In the second place, if Weeghman elected to buy the Cubs he would contract himself to pay the salaries of twenty-five players who are under contract to the Cubs and he also would have to pay the salaries of the twenty-five men who are hooked to him by the Federal League contracts. Most of those Fed contracts have two years to run. The average salary for Weeghman's players is about $3,000 a year. That would mean $75,000 a year, or $150,000 in two years that Weeghman would have to pay without getting a dollar's worth of return from them.

It will be seen from this that if Weeghman decided to quit the Feds and buy the Cubs he would make himself liable for a loss of about $300,000 right at the start.

CUBS LOST MONEY.

But assuming that Weeghman could sell his Federal League club—a vague possibility—what assurance would he have when he got the Cubs that they would be moneymakers? In the old days the Cubs did make money. But those days are gone. The Cubs may do a "come-back"—but the chances are that they won't. Weeghman, by purchasing the Cubs, would tie up at least $700,000 in the team. In these days of money stringency, any man can get ten per cent. interest by loaning out such a huge sum of money as $700,000. Furthermore, he would get an absolute guarantee that he would get that ten per cent. return—$70,000 in cash—every year.

Will any guarantee would Weeghman have that the Cubs would make $70,000 for him each year, or even $7,000? The Cubs, according to the best information, lost about $10,000 a year on the baseball end of the club investment, at ten per cent., was just $70,000. So, if Weeghman had owned the Cubs last year he would not only have lost the interest to which he was entitled, but $10,000 in cash besides—a loss of $80,000, in addition to the loss of time and labor.

TRY TO BREAK FEDERALS.

In some quarters the report is current that Herrmann's bickering with Weeghman is not intended to bring about peace in the Federal League, but that it's simply an effort on the part of Organized Baseball to wean Weeghman away from the Feds, and to later wean away the Ward family of Brooklyn. To get these two men out of the Federal League would be the object of Organized Baseball at this time. Organized baseball believes that if Weeghman and Ward are out of the Federal League that the Federal League will collapse. It believes that Weeghman and Ward are the real moneyed men in baseball.

That's the plan of Organized Baseball, the plan will fail. In the second place, if Weeghman and the Wards are men of honor. They have business reputations that stand for something in baseball circles.

In the second place, the idea that exists that the Wards and Weeghman are the only moneyed men of the Federal League is erroneous to an extreme.

DICK RUDOLPH INHERITED HIS GREAT ABILITY

Away back on August 15, 1889, there was a pitcher named Rudolph, who flashed across the baseball firmament like a long-tailed comet.

He pitched that long-to-be-remembered day, too, for the "Elite of the Pro-fess," the "New York Press Gang," so-called, who walloped the very daylights out of the no less famous team—but of far less ability—the Actors' Nine. The latter called themselves a "nine," anyhow, but to an old-timer's recollection they numbered twenty or thereabouts.

The score of the game is lost in the dim and dusty past, but it goes without saying that the actors were beaten by a horribly big margin—so large, in fact that it would be a shame to print the figures, out of regard to those of the losing team who are still alive, and prominently so, and present day fans of the thirty-third degree as they were then.

But what we want to bring out is that the pitcher of the winning club was the father of "Our Dick" Rudolph, of he Bronx, who was the star left-hander of the Boston Braves in the recent World's Series.

It was a little over a week ago that Dick was the pivot that started the bicycle race at Madison Square Garden, New York, and when a man is chosen to perform that highly prominent act he is considered by the unwritten law of sports to be the most distinguished personage in sporting circles and the most talked of man of the hour. Such one is Dick Rudolph.

INHERITED ABILITY.

And Dick's sire, having also been a winning pitcher, the World's Series hero must have derived his pitching ability by inheriting it.

Yes, siree, Dick just came to his honors naturally, so that Rudolph, senior's glory is not reflected—he is entitled to an equal share with Dick—a fifty-fifty divvy. That is what they think at home, anyhow, and what the head of the family says goes.

Papa Rudolph is very proud of that great victory of August 15, 1889, and delights to talk about it. He won many more games than that, of course, but that was the victory that he gloats over and on the strength of it he used to coach and advise his worthy son how to pitch. There was not a game that Dick pitched in his youthful days of which his father was not on hand, and it is said the old woodshed saw the accumulation of corrective admonition with a barrel stave as enforcer.

FATHER TAKES CREDIT.

But be that as it may, Dick was developed into the biggest pitcher game of the country, and the vigorous and persistent Rudolph pater takes due credit, as he is fully entitled to do. Surely no young pitcher ever had more conscientious coaching than Dick.

That far-famed "Press Gang" team was composed of the following heroes: John Mandiee, Walter Fachwage, Hon. John Smith, Jim Kennedy, Pete Donohue (Joy), George Dickinson, George Stackhouse, Sam Austin, Jane Rankin, "Doc" McDonough and Harry Harris.

De Wolf Hopper, Digby Bell, Pete Dailey, Charley Bigelow, "Billy" Armstrong and other famous footlight stars were on the actors' team, with dear old Nick Engle as substitute.

The game was played on the then Polo Grounds (now Manhattan Field). "Honest John" Kelly umpired.

The score was ——, but we ring the curtain down on that, because there are too many of the defeated ones now living for us to harrow their feelings by bringing up old memories. We believe, though, that Mr. Rudolph, Sr., has the box score in a frame and that he holds it as the choicest of his possessions.

But the question arises is pitching ability inherited? Doubtless Pere Rudolph is pleased to think so, and we would be so if we were he, but, as we favor the thought, owing to the possibilities—if it were true.

Marry Me, Mary

and I'll buy the ring at Wilson Bros., 46 to 48 Winter st. Open eves. WILSON BROS., Scollay Sq.

SCHOOL TEAM BATTLE IN BIG ANNUAL GAMES

The school football season will practically come to a close tomorrow, when big annual battles will be fought on many gridirons. Last year close to 100,000 witnessed school games on Thanksgiving Day, and with perfect weather conditions prevailing tomorrow the mark is expected to be reached.

It is hard to pick the best contest of the day, for every contest on the schedule is considered of importance. The big battle between Boston Latin and English High, to be played at Fenway Park, will attract its usual large attendance, and this game is likely to be the best played of the day. This is the twenty-sixth annual game between these rival schools. English has won eleven games, Latin nine and five games have resulted in the scores. English High will outweigh Latin and is considered the favorite.

RINDGE THE FAVORITE.

Somerville and Rindge battle in their annual game at Somerville, and the Cambridge team is expected to win easily. Somerville has had a very unsuccessful season on the gridiron this year, but the followers of the Red and Blue expect that their team will brace at the last minute and give Rindge the usual hard battle that always marks this game.

Malden and Medford will clash at Medford. These teams have played annual contests since 1895 and each game played has been a fight to the finish. Malden is favorite to win this contest, but not by a big margin.

Newton High plays Waltham High at Waltham, and the home team is the favorite. Newton has displayed good form in recent contests and will give the Watch City team a hard game. Waltham is ranked as the third strongest team in the State this season, and has not as yet suffered a defeat, and it is this record that the Waltham players will battle for tomorrow.

EVERETT PLAYS CAMBRIDGE.

Everett High plays Cambridge Latin and should have an easy time in winning. As Everett plays Oak Park tomorrow it is not expected that Coach Cleo O'Donnell will use his first string men throughout the contest, but will have a strong set of substitutes. Everett will take no chances in losing his game or allowing the Cambridge team to score. Everett has a clean slate and will endeavor to retain this record.

Dorchester High and Cambridge Latin play at the Dunbar avenue grounds, Dorchester, and from this big crowd is expected. Dorchester has shown much improvement in its recent games and should win tomorrow.

Lawrence plays Lowell at Lowell; Winthrop and Revere clash at Winthrop; Brookline meets Lynn Classical at Lynn, Lynn English plays Gloucester at Lynn, Wellesley will battle the Huntington School eleven as its opponents at Wellesley, and a dozen other contests are booked.

Middies Work Hard for Annual Contest

ANNAPOLIS, Md., Nov. 25.—With the regimental comrades cheering them and their coaches drilling into them the things they must do, and don'ts they must keep clear of, some of the things which should not be done but which, to a small degree, still are being done, the Navy football players had stiff practice. Considerable time was devoted to meeting the formations which it is reported had been observed during the game with Dartmouth last Saturday by Ensign McHenry of the local coaching staff.

There was further effort to perfect some formations which have been designed by the Army and which have not yet been used in any game here. In this work each of the available backfield men had a turn, and all of the most promising candidates for line positions were given workouts in the varsity segregation.

7-20-4

R. & E. SULLIVAN

FACTORY OUTPUT FOR NINE MONTHS OF 1914—28,007,000. Increase of 2,430,000 over same period of 1913. Largest selling brand of 10-cent cigars in the world.

QUALITY COUNTS

Factory, Manchester, N. H.

Sixteen Amherst Players Receive A's

AMHERST, Nov. 25.—At a meeting of the student council of Amherst College the football "A" was awarded to sixteen men for their work this season. The men who received the honor were:

Captain Webster H. Warren, Falmouth; Raymond B. Cooper, Des Moines, Ia.; John T. Cross, Utica, N. Y.; Louis F. Eaton, Brockton; Newton M. Kimball, Orange; John E. Lind, Brooklyn; Everett P. McFerrem, Brooklyn; Conrad Shumway, Brookline; Henry C. Swasey, South Berwick, Me., all of the class of '15; of the class of '16 were Thomas W. Ashley, Deerfield; Harry C. Ferguson, Brookline; Edward H. Goodrich, Pittsburg; Frank Knowlton, Kirkwood, Mo.; Steward W. Rider, Auburndale; William H. Tow, New York, and Theodore E. Brown, Worcester, of the class of '17.

Running Stars in Big Race Dec. 5

There will be an international professional ten-mile modified marathon race at Mechanics Building, Saturday evening, December 5. After weeks of much dickering on the part of Manager Lannin the greatest galaxy of professional runners have signified their intention of starting in such a contest.

The list of stars who have already entered for the rich purse include some of the greatest runners known to professional running game. They are A. E. Wood of Canada, champion runner of the world; Billy Queal, the famous Syracuse long distance champion, and coach of the Yale cross-country team; Jay Shrubb, the British champion, and coach of the Harvard cross-country team; Ted Brooks of Fall River, one of the greatest pluggers known to the game, besides many of the local runners.

B. A. A. to Hold Big Bouts Dec. 9 and 12

The next open amateur boxing tournament of the B. A. A. will be held at the club gymnasium on Exeter street, December 9 and 12. On the first date mentioned the preliminary bouts in four classes will be held and the finals will be pulled the following Saturday night.

The first shoot of the B. A. A. Gun Club will be held over the traps of the Unicorn Club at the Riverside grounds tomorrow. It will be an all day affair, and will doubtless attract a large field of competitors for the handsome gift for first and second prize winners.

Colin Bell Couldn't Appear.

NEW YORK, Nov. 25.—Owing to illness Colin Bell was unable to meet Al Reich at the Broadway Sporting Club in Brooklyn. Jack McFarland of Long Island City substituted for Bell and was given a neat trimming by the former amateur champion. The referee stopped the bout in the sixth round to save McFarland from a knockout.

REVERE HOUSE

BOWDOIN SQUARE

Special Table d'Hote THANKSGIVING DINNER

$1.50

From 1 P. M. to 8 P. M. With Orchestra.

Private Dining Rooms for Four or More.

School Games on Schedule Tomorrow

English High vs. Boston Latin at Fenway Park; Dorchester vs. Mechanic Arts at Dunbar avenue; Medford at Malden; Arlington at Belmont vs. John's Prep at Haverhill; Newton at Waltham; Wellesley vs. Huntington at Huntington avenue; Brookline at Lynn Classical; Lawrence at Lowell; Natick at Framingham; Winthrop at Revere; Rindge at Somerville; Taunton at Brockton; Gloucester at Lynn English; Everett vs. Cambridge Latin at Russell Field; Marblehead at Swampscott; Alumni at Lexington; Alumni at Concord; Alumni at Winchester; Worcester South at New Bedford; Peabody at Newburyport.

Harvard Club to Banquet Eleven

The Harvard Club of Boston will tender a big banquet to the victorious Harvard football team.

The following members of the club have been appointed a committee to have charge of the dinner: Malcolm Donald, '99, chairman; Dudley S. Dean, '91; Herbert H. White, '93; J. Wells Farley, '93, and John W. Haslowell, '01. The committee expects to announce some details of the celebration. Among the speakers will be P. D. Haughton, the head coach of the Harvard team; Captain Brickley and Acting Captain Trumbull, and several older football men who have played on winning Harvard elevens. It is believed that on account of the tremendous enthusiasm roused by Harvard's decisive victory over Yale, the coming celebration will break all records.

Board Track for Colby.

WATERVILLE, Me., Nov. 25.—Colby College will build an outdoor board track similar to the one in Mechanics Hall, Boston. It will be 13½ laps to the mile, with banked corners.

You Will Like It

Pfaff's Beer

"Best Brewed Because Brewed Best"

PAUL POEHLER BEATS RIDDELL IN PIN MATCH

Paul Poehler, New England champion, hung up another prize in his gallery when he defeated Glen Riddell of New York, for the all-around inter-city championship, combining bottlepin, duckpins and candlepins. Poehler won twenty-three of the thirty strings which constituted the match.

Poehler furnished the surprise of the contest when he won four of the five strings at bottlepins in the final block of fifteen strings at the New Boston alleys last night. This is Riddell's own game and an entirely new one to Poehler. The local star showed remarkable skill against the big wood, mowing them down for a five-string average of 192 4-5. He passed the 200 mark on each of his last three strings.

RIDDELL HIT SMALL WELL.

Though beaten at the bottlepins, Riddell shows promise as a candlepin artist and could undoubtedly be developed into a good one in time. He is accurate enough, but is puzzled when it comes down to a question of where to hit spare leaves. This difficulty could be easily overcome with a little practice. He only won one of the five candlepin games, but only once fell below the 100 mark. Poehler also won four of the five at ducks.

Poehler rolled his same consistent game against the ducks and candles, although he found it difficult at first to handle the small ball after rolling five strings with the big spheres.

HOW STRINGS WERE ROLLED.

The complete scores of the thirty strings, the first fifteen of which were rolled on Monday night, follow:

CANDLEPINS.

Poehler—128, 96, 102, 92, 113, 111, 114, 105
Riddell—87, 90, 85, 85, 107, 91, 105, 101
Averages—Poehler 106 8-10; Riddell, 94 7-10.

DUCKPINS.

Poehler—125, 125, 118, 114, 121, 128, 117, 116, 94—1108.
Riddell—88, 55, 91, 88, 89, 100, 116, 91, 104—974.
Averages—Poehler, 110 8-10; Riddell, 97 4-10.

BOTTLEPINS.

Riddell—191, 192, 220, 183, 208, 177, 190, 195, 192, 196—1943.
Poehler—147, 182, 192, 203, 176, 157, 195, 222, 202, 204—1900.
Averages—Riddell, 193 1-10; Poehler, 180 4-5.

Brighton Elevens in Holiday Game

A rugged game is expected tomorrow when the Lincolns and Elkos of Brighton clash for the championship at Murray Park, Brighton. Both teams have ex-college and high school stars playing for them, Fleming, McGovern and Burke, all of the Boston College play with the Elkos, while Burke, Smith, Norris and Cleary from Brighton High are playing with the Lincolns. Walter Longergan, the former Red Sox player, is playing in the backfield for the Elkos.

The business men of Brighton are backing both teams and are giving each a brass band to furnish noise and music. Barney Donahoe and Dan Donahoe is in charge of the field committee and will place the ball in the field to begin play.

West End House Holds Big Run

The West End House of Boston will hold its fourth annual cross-country run on Thanksgiving Day at 2 p. m. There will be three classes, junior, intermediate and senior. The junior distance will be a half mile, the intermediate distance one mile and a half and the senior run one of four miles.

Three cups will be awarded to the winners in each event.

West Point Team Ready for Middies

WEST POINT, N. Y., Nov. 25.—The Army eleven was worked at a stiff pace for two hours, in further preparation for the contest with the Navy. A new field was laid out near the hotel, and although the going was heavy the coaches drove the teams through a long preliminary drill consisting of blocking, running down punts, a session at the blocking and tackling machines and dummy scrimmaging, finishing with a fast and snappy signal practice lasting a half hour.

The line went through the signal drill. Captain Pritchard directed one and Oliphant the other. Benedict, Fleet and Hodgson were the backs on the varsity, while Foster, Lyon and Booth made up the second string backfield.

Tufts Not to Have Seven This Season

Tufts will not be represented to a hockey team this season, according to an announcement made by Dean F. G. Wren of Tufts Athletic Advisory Board. The Medical and Dental school students may organize a independent team, and class sevens will be formed at the Medford branches.

WRESTLERS IN BIG MAT BOUTS TOMORROW

The international series of wrestling contests that will be held in Mechanics Building tomorrow night, under the direction of George Tuohey, promises to afford a whole lot of excitement and to incidentally clear the way for the elimination of the weaker members of the grappling brigade and to have the winners meet the pick of the American mat men in a final series to determine the possession of Frank Gotch's crown, provided the Iowa Farmer adheres to his determination not to re-enter the ring.

With Jess Westergaard, Dr. Hidell, Americus, Charley Cutler, Strangler Ed Lewis, Bob Allen of St. Louis, Wally Lanyard and other American wrestlers ready to meet to settle which is the best entitled to the American championship and the ultimate winner to meet the best of the foreigners, tomorrow night's series will have a more direct bearing on the possession of the title than any mat battles that have yet been held in Boston.

All six of the principals in the three finish matches that make up the card are in great shape and unless all signs fail there will be plenty of fast and rugged going from the first tap of the gong until the final fall is secured. With all matches to a finish, best two out of three falls, catch-as-catch-can rules in force and looking forward with keen anticipation to one of the best nights of [illegible] sort they have ever served to them by its [illegible] promoter.

The order of bouts will be as follows: Pierrad (Belgium) vs. Isando Bey (Turkey); George Lurich (Russia) vs. Eric Ahlberg (Sweden); Stanislaw Zbyszko (Poland) vs. Franz Hockmann (Germany).

Harvard Freshmen Receive Numerals

Twenty-two Harvard freshmen have been awarded numerals for their work on the freshmen football team this season.

The complete list of freshmen winning the distinction follows: T. S. Adams, Jr., of New York; C. H. Cabot of Lawrence, L. L. P. M. Cabot of Brookline, W. Davis of New York, C. F. Hall of New York, T. H. Enwright of Fall River, J. H. Franklin of New York, H. Gardner of New York, F. H. Harvey of Kansas City, W. J. Horne of Pittsburgh, B. Norsen of Chicago, T. S. Lindroth of New Hope, Pa., T. T. Mackie of New York, A. Mayer of New York, N. D. Nelson of Winthrop, W. F. Robinson of Philadelphia, W. B. Snow, Jr., of Stoneham, H. Talcott of New York, Murray Taylor of New York, T. C. Thatcher of New York, C. C. White of Natick, N. Y.; M. Wiggin of Brookline.

Cossack Wrestler to Meet Sandele

Michaeloff, the giant Cossack wrestler, will make his initial bouts appearance this season on the Grand Opera House, when he hooks up with George Sandele, the quick footed heavyweight, in a finish match, best two falls out of three. Michaeloff is looked upon by those who like to see work rough and as Sandele is a scientific grappler, the indications are that there will be plenty of action while the match lasts. All of the big foreign grapplers who are now in the actor's boom are on hand and will be introduced.

MARLAVES

10 Bosworth and 33 Bromfield Sts.

SPECIAL—THURSDAY

Table d'Hote Lunch, 11-3 p.m. 50c

served with Wine or Beer.

THANKSGIVING DINNER $1.25

With Sauterne, Burgundy or Chianti, 11 a. m. to 8:30 p. m.

Cuisine Artistic Service Choice Wines

Consommé National

Velouties of Chicken Marie Louise

Scallops à la Newberg on Toast

Victoria Patties

Braised Sweetbreads Trianon

Fresh Mushrooms on Toast

Vermont Turkey Cranberry Sauce

Dominick Salad

English Plum Pudding Biscuits Tortoni

Mixed Nuts Cafe Noir

Vocal and Instrumental Music

FREDDIE WELSH SHOWS THAT HE IS THE REAL LEADER OF LIGHTWEIGHTS

BOSTON AMERICAN SPORTING NEWS

TWENTY THOUSAND TO SEE BATTERY A PLAY CADETS AT THE STADIUM

SILK HAT HARRY'S DIVORCE SUIT ‖ By TAD ‖ INDOOR SPORTS

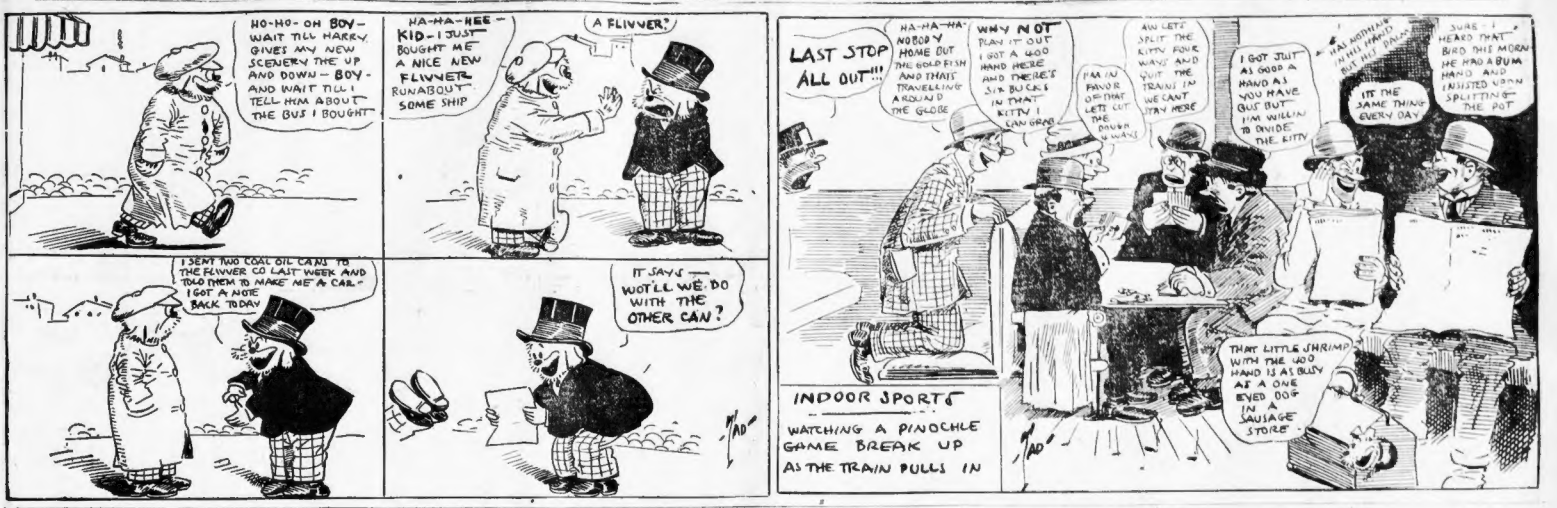
HO-HO- OH BOY- WAIT TILL HARRY GIVES MY NEW SCENERY THE UP AND DOWN - BOY- AND WAIT TILL I TELL HIM ABOUT THE BUS I BOUGHT
HA-HA-HEE - KID- I JUST BOUGHT ME A NICE NEW FLIVVER RUNABOUT SOME SHIP
A FLIVVER?
I SENT TWO COAL OIL CANS TO THE LIVVER CO LAST WEEK AND TOLD THEM TO MAKE ME A CAR- I GOT A NOTE BACK TODAY
IT SAYS WOTLL WE DO WITH THE OTHER CAN?
HA-HA-HA- NOBODY HOME BUT THE GOLD FISH AND THAT'S TRAVELLING AROUND THE GLOBE
WHY NOT PLAY IT OUT I GOT A 400 HAND HERE AND THERE'S SIX BUCKS IN THAT KITTY I CAN GRAB
I'M IN FAVOR OF THAT LETS CUT THE DEUCE AWAYS
AW LETS SPLIT THE KITTY FOUR WAYS AND QUIT THE TRAINS IN WE CAN'T STAY HERE
I GOT JUST AS GOOD A HAND AS YOU HAVE BUT I'M WILLIN TO DIVIDE THE KITTY
HAL NOTHIN IN THIS HAND BUT THREE DEUCES
SURE- I HEARD THAT BIRD THIS MORN HE HAD A BUM HAND AND INSISTED UPON SPLITTING THE POT
IT'S THE SAME THING EVERY DAY
LAST STOP ALL OUT!!!
THAT LITTLE SHRIMP WITH THE 400 HAND IS AS BUSY AT ONE END OF IN A SAUSAGE STORE
INDOOR SPORTS
WATCHING A PINOCHLE GAME BREAK UP AS THE TRAIN PULLS IN

FREDDIE WELSH IS REAL TITLE HOLDER

By RINGSIDE.

Freddy Welsh, lightweight champion of the well known universe, is today looking for new worlds to conquer. The title holder met Freddy Yelle of Taunton before the Atlas A. A. last night and while the final shot had been fired in the twelfth frame the honorable Mr. Roche, who acted as the third man in the ring, lifted Welsh's trusty right hand in the air as a token of victory.

There was no doubt but that Welsh was entitled to the award, as he fought a slashing battle and had the best of the going in almost every round.

Yelle was beaten, but he did not lose any prestige as a result of the battle. He proved that he is one of the most promising young lightweights in the East and that he has a great ring future. He fought toe to toe with Welsh in many of the rounds and besides gave a remarkable exhibition of gameness.

Yelle proved his true mettle in the ninth session when Welsh tried to land a dream smash. The champion started to force the fighting as soon as the bell sounded at the opening of this frame. The Taunton youth refused to give ground and rushed in close, where he landed a few light blows to the stomach.

YELLE KNOCKED DOWN.

Welsh pushed Yelle away from him and the latter dropped his guard carelessly. Welsh was quick to take advantage of the opening and sent snappy left jab. He then landed a smashing right hand blow on Yelle's jaw and Eddie Moore's protege went to the canvas for the count of eight.

The champion kept forcing the fighting when Yelle regained his feet and swung with well directed left and right hand blows. The Taunton boxer went to the mat again, this time for the count of nine. He proved that he has a fighter's heart and got on his feet again and fought like a real star in the latter part of the session.

Yelle has proved that he is entitled to recognition from the best of the New England lightweights. He must be placed among the entries in the race for the dear old local championship. Matty Baldwin, Eddie Murphy and the rest of our noble 133-135-pounders alone, cannot refuse to avoid a meeting with Yelle in the future.

WELSH REAL CHAMPION.

There is but little need of our boosting Welsh. He is a real champion and his deeds speak volumes in themselves. In little over a month he has fought Matty Baldwin, Ad Wolgast, Charley White, Johnny Dundee and Yelle. This is a remarkable record and one of which any boxer might well be proud. The little campaign has netted the Welshman close to $50,000, which is not half bad these turbulent times. I know of several men who would work a whole year for this much money. But what's the use of talking about money?

Welsh fought his usual skillful battle against Yelle. He was busy every minute of each round and at times he was a revelation to those misguided individuals who believe that all the really great boxers are dead, and that really great boxers performed ten and twenty years ago.

The writer does not believe that there is a lightweight in the world who could have beaten Welsh the way he fought last night. He seemed even faster than when he showed against Matty Baldwin at the Arena. It is evident that plenty of rugged boxing agrees with Harry Pollock's protege.

DEPEND ON SKILL.

Welsh, of course, depends almost entirely upon his skill to win his tussles. He is as good at long range as he is at close quarters. It was Welsh's delightful style that enabled him to conquer Yelle in such a masterly style.

The Taunton boy was not able to tie up Welsh when the men clinched. The champion slashed away with solid body blows. He would then push his opponent away from him and drive short left and right hand punches to his head.

The champion did not have things his own way all of the time, as Yelle proved a strong, willing opponent. He realized he was pitted against one of the leading boxers of recent years, but he nevertheless kept fighting for all he was worth throughout the encounter.

The men started boxing at a fast pace in the opening round. Welsh took the aggressive, but Yelle proved at this early stage of the game that he was made of the right "stuff," and refused to back away from the title holder. He boxed with Welsh and experienced fair success, although honors for the round were in favor of Welsh.

YELLE DID FINE WORK.

Yelle gained confidence in the next stanza and did some fine work. He kept jabbing with his left while he used his right hand effectively at close quarters. It was a hard, fast round with honors about even.

Welsh began to fight in his best in the third stanza and grabbed off the laurels. He continued to fight fast in the fourth, fifth, seventh and eighth rounds. He had the best of the going in these frames, but Yelle kept busy all the time and aroused the enthusiasm of the "fans" by his work.

Then came the sensational ninth round which was described above. The last rounds of the battle were interesting with Welsh having the upper hand.

Noah Brusso, another member of Eddie Moore's stable of boxers, defeated Patsy De Lucca in the semi-final match of eight rounds. There were also two six rounds preliminaries. Howard McRae of Cambridge won from Johnny Murphy of South Boston, while Dave Powers of Malden was given the decision over "Belgium" Brown of this city.

—THE—
CRAWFORD HOUSE
Scollay Square and Brattle Street
With Completely Reorganized Service
IS NOW UNDER THE PERSONAL DIRECTION OF
EMIL CAMUS
Of the Winter Place Tavern
Thanksgiving Dinner Served in All Dining Rooms from 12 Noon to 8 P. M. Price $1.50
MUSIC

De Oro Will Play Two Hard Matches

Alfred De Oro, three-cushion champion, was in good form yesterday, easily defeating both his opponents. Anmidon in the evening game started like a sure winner, having the run of seven and four early in the game, but De Oro set such a swift pace that he found it impossible to follow and had to be content with 21 points, while the Cuban scored 50. The players for this afternoon and night are Elshoffer and Felton.

Felton's Crystal Spring Old Rum
The Standard Rum for 95 Years. The Finest Medical Stimulant Made

SAM LANGFORD BATTLES WILLS IN COAST BOUT

LOS ANGELES, Nov. 25.—Sam Langford and Harry Wills, principals in Tom McCarey's next twenty-round contest, which is slated for the Vernon Arena tomorrow afternoon, have completed training for the bout.

The men have been working along easy lines for the past week, and are right now in fair shape.

The winner of this contest can be expected to be the most-talked-of of the present crop of colored heavyweights, and a match with Champion Jack Johnson is the incentive that goes with a victory here Turkey Day.

Langford just reutrned here from San Diego, where he whipped "Big Jim" Cameron in six rounds.

Wills, after a very successful series of matches in the Bay City, came here under the direction of his manager, John T. Lala, and worked hard at the Vernon Arena for his initial appearance in the Southland.

Physical statistics of the pair just taken shows plainly that Wills has an advantage of height, reach, youth and weight over his more experienced and older antagonist.

Popular prices will rule at this show, for Uncle Tom has placed the admission charge at $1.50 to $5, which is said to be meeting with the highest approval of all concerned. This assures the men an attendance which should bring the gate receipts up to $15,000.

Princeton Seven to Play Twelve Games

PRINCETON, Nov. 25.—With seven of last year's squad lost by graduation ,six of them regulars, Princeton will depend on new men for its hockey team this Winter. Captain G. A. Peacock, the only regular left. The men that are lost are: Hobey Baker, Kahn, Kilner, Winants, McColl, Emmons and R. E. Peacock, and they had few equals in playing their respective positions.

The varsity schedule complete to date is:

Dec. 22—St. Pauls, at New York.
Dec. 28—Cornell, at New York.
Jan. 4—Massachusetts Aggie, at Boston.
Jan. 6—McGill or B. A. A., at Boston.
Jan. 11—Williams, at New York.
Jan. 13—Dartmouth, at Boston.
Jan. 16—Harvard, at New York.
Jan. 25—Harvard, at Boston.
Feb. 10—Yale, at Boston.
Feb. 12—Yale, at New York.
Feb. 17—Yale, at New Haven.
Feb. 20—Yale, at New York.

Penn and Cornell Ready for Game

PHILADELPHIA, Nov. 25.—Both the Cornell and University of Pennsylvania football team began final preparations for their annual Thanksgiving Day game. The Ithicans are in Atlantic City, while the Red and Blue squad is quartered at White Marsh, a suburb of this city. Neither team indulged in any scrimmage work today, but each was put through some lively signal practice.

Roger Townsend, who had been announced by Coach George Brookes as one of Pennsylvania's tackles for the Cornell game, appeared on crutches, having twisted his knee in a scrimmage with the scrubs yesterday. It is probable that he will be unable to start the game Thursday, the end who also was on the injured list, was in the signal drill today, but the coaches fear that he will not be in shape for the contest.

All Cornell cripples are reported to have recovered.

MACKINLAY'S V. O. B. SCOTCH WHISKY
GUARANTEED 10 YEARS OLD
BOTTLED IN SCOTLAND

PACKEY CAN'T MAKE WEIGHT, FRIENDS SAY

CHICAGO, Nov. 25.—Wouldn't you imagine that a young man who is generally supposed to be worth close to a quarter of a million dollars would get over the notion of bothering to make a ring battle, especially if called upon to train down to a weight that must be exceedingly trying to him?

Can you imagine the strength of an ambition that calls Packey McFarland to the front once more to mix it with Fred Welsh, champion of the world? Well, right in the last few words you can find the solution of the whole thing. Packey is going to do battle and believes sincerely that he has an excellent chance of dropping the present champion for the count.

* * *

EVEN Packey's best friends do not believe that he can make 135 pounds at 3 o'clock or any other time for a match and be fit to make any kind of a showing with a tough opponent. This was evident yesterday when the news that he had told Promoter Jimmy Johnston of New York that he would post a forfeit of $2,500 as a guaranty that he would make the weight and be in shape for a hard ten-round battle. Almost everybody who knows the situation smiled a little and then decided that the Joliet brewer must be spoofing the promoter as well as the newspapers.

* * *

BUT we can assure you that is what Packey really said. He may have changed his mind by now, but he really was of that idea and Johnston went back to New York with the idea that the match was as good as clinched, that is as far as Packey is concerned. He expected to have some trouble on the Welsh end on the weight proposition. Harry Pollock says that for all important matches he would hardly consent to have anybody come in at over 133 pounds at 3 o'clock.

* * *

EVEN Johnston himself was considerably surprised when he got the word that Packey would be ready in January. "Do you really believe it?" I asked him. "Yes, I do, Packey was quite positive," he replied. "Why do you imagine he wants to box again?" I asked right back. "It must be his natural desire to lick an Englishman," Jimmy replied with a laugh.

* * *

JOHNSTON believes that all the money in the world wouldn't kill a fighter's ambition to become a champion. "Packey has got everything out of the game in a money way, but still he is dissatisfied," Johnston reasoned. "You see, when a man generally is spoken of as one of the world's greatest boxers and yet never was able to loast of a title, there has been something lacking in his athletic career. It must be almost any man's ambition to shine as the 'best man in any line of work and to attain much money without gratifying that other ambition makes the whole thing incomplete. I believe that is why he is eager to come back and try to show the world that he is Welsh's master."

* * *

PACKEY dislikes Welsh cordially. There is every reason to believe Welsh held him to a draw in twenty-five rounds in Los Angeles and in London was given another draw after twenty rounds of milling that were so largely in McFarland's favor that even the Englishmen scoffed at the decision. He is anxious to get even. At the same time, while ambition may cut quite a factor in Packey's comeback, don't forget that he can earn a big chunk of money in this fight. And Packey can't see any earlier way of getting it than right there.

Battery A and Cadets in Battle

BATTERY A.		CADETS.
T. J. Coolidge, Jr.,	l.e.	r.e., W. Adams
H. G. Shiner,	l.t.	r.t., H. Rowell
D. R. Sigourney,	l.g.	r.g., L. Beebe
F. D. Huntington,	c.	c., Richardson
G. W. Bean,	r.g.	l.g., A. C. Briggs
H. Atkinson,	r.t.	l.t., Blanchard
H. W. Tower,	r.e.	l.e., Jones (captain)
Swan,	l.	q.b., Parks
E. Wilkins,	q.b.	r.h.b., Westcott
H. N. Skilton,	l.h.b.	l.h.b., Hadley
C. Curtis,	r.h.b.	f.b., Snow
W. M. Minot (captain),	f.b.	

The Battery A and Cadets will clash in their tenth annual gridiron battle tomorrow morning at the Stadium, and the best game of the entire series is expected. The Cadets have yet to win a contest from the Artillery team, but Captain Jones has gathered a team this year that looks like a winner.

The Cadets have organized a new team for this game, and many players that won their letters on college teams will be in the line-up, including W. Adams of Brown, Lewis of Dartmouth, Briggs of Yale, Blanchard of Colgate, Richardson of Tufts and several others.

The Battery team has but three new members, Thomas Jefferson Coolidge, Jr., of Harvard, who ran sixty-five yards for a touchdown against Yale last Saturday, Sigourney of Harvard and F. D. Huntington, a former Harvard star.

More than 25,000 are expected to witness this game. The Battery alone has sent out 15,000 tickets and the Cadets nearly as many.

Neponset Wanderers to Play Catholic Club

The Catholic Club of Dorchester football team and the Neponset Wanderers will play at Dunbar Avenue, Dorchester, Thanksgiving afternoon, the game starting at 2.30 p. m.

The Neponset Wanderers have gone through the entire season without a defeat, and the Catholic Club team expects to be the first to take their scalps. The Neponset has a large number on their team such sterling players as the two Moulton brothers, formerly of Mechanic Arts High School; Simms, formerly of the University of Nebraska, and Locke, one of the strongest all-round athletes in the State.

Eddie Morgan, one of the fastest ends turned out at Mechanic Arts; Ford, an old Commerce fullback; Moore, who played with Yale, and Noy, one of the best all-round athletes of Greater Boston, will help to make the Dorchester Catholic Club a strong organization.

St. Alphonsus Eleven to Play Roslindale

Great interest has been aroused throughout the Roxbury and Roslindale sections over the football game to be played on Thanksgiving Day afternoon between St. Alphonsus A. A. of Roxbury and the Roslindale A. A. This annual game will take place at the National League grounds, and is to be called at 2 p. m.

Roslindale this season is represented by the strongest team in its history, and under the guidance of Coach Burkhardt, the former English High School tackle, it has come along in splendid style. The Roslindale team is possessed of a great backfield and the work of this quartet has been the sensation of the season.

St. Alphonsus A. A. has always been representated by a strong team and this year is no exception. The team is captained by Frank Shea, the former Mechanic Arts fullback.

ELCHO
10c CIGARS
Driscoll & Fitzgerald, Mfgs.
LONDRES and PERFECTOS

B. C. ELEVEN IS OUT TO WIN IN HOLIDAY CLASH

The centre of the football stage is occupied by the big Catholic college battle between the Boston College star eleven and the speedy aggregation of the Catholic University of Washington, D. C., on Thanksgiving Day afternoon at Fenway Park.

This will be the first appearance of a Catholic University team in Boston, and will be the first athletic game of any sort between teams of the two schools.

There are several Boston boys starring on the Catholic University team and a large host of friends will turn out to see them perform. They are, Eddie Killion, a star tackle for two years on the Boston College team, who will face his old teammate, Dan O'Connor; Roger Conlon and Frank Rogers, both of whom were former wearers of the Maroon and Old Gold, and Neil Doherty, a former captain of St. John's Prep.

BIG CHEERING SQUAD.

The Boston College Alumni Association has made extensive and untiring efforts to have a large attendance. The knights of Columbus of Boston will turn out in large numbers to see the representatives of the college to which they, with the other Knights of Columbus of the country, gave the magnificent scholarship fund of $100,000.

A cheering section of a thousand has been formed and for two weeks cheers and songs have been rehearsed expressly for this game.

The game should be a hardly contested one because both teams are almost equal in weight, although the Boston boys are thought to be a trifle faster. Coach Mahoney puts much faith in his plunging fullback, Captain Riley, Corrigan, McKenna, Driscoll and Bradley all star men, but relying on the Catholic U. team.

The members of the team seem to have set their eyes on this game, and with the exception of Rogers, the crack end, in playing a wonderful game, and with Fitzgerald at the other end is expected to pull off some spectacular forward passes. Duffy is playing his usual fast game at half, and Joe Dee, another back who has played but little this season, has rounded into form for the defensive back.

KILEY TO START GAME.

Captain Kiley is expected to start. His injured shoulder appears to have fully recovered and his two weeks' rest has put him in good form. Sullivan, the big fullback, is the only back who has been maligned this season and his plunging has been consistently good in all the games.

Oak Park Leaves Tonight for Game

Captain Kiley is expected to start. His injured shoulder appears to have fully recovered and his two weeks' rest has put him in good form. Sullivan, the big fullback, is the only back who has been maligned this season and his plunging has been consistently good in all the games.

CHICAGO, Nov. 25.—Oak Park High will start its second invasion of the East tonight, when sixteen players, accompanied by Mathieis, Coach Thistlethwaite, Faculty Director O'Brien, Student Manager Howe and Trainer Pickney leave for Boston. The suburbans will meet Everett High in Boston Saturday in the feature interscholastic game of the season. Oak Park will not go East with a championship crown on its head, as was the case two years ago when it defeated Everett. The team is not as strong as any of the four post title holding elevens, but still possesses enough football cunning to put up a scrappy battle.

GENUINE
Old Taylor Whiskey
ALWAYS BEARS A Yellow Label

Stars Play when Alumni Teams Clash

Football fans of Medford and Malden are looking forward to next Saturday when the alumni of these two suburban league schools clash at Malden in their annual game.

Both teams have been picked from men who starred on college eleven this year, or in the last few years, and great interest prevails in the two cities, almost as much as in the Thanksgiving morning game between the schools.

Dave Morey, the old Dartmouth star will captain the Malden team and will have with his such men as Wescott of Tufts, Kempton of Exeter, Gerlish of Dartmouth, Milliken of Yale, Butler of Bates and many others who have starred in the past for the yellow and blue.

Medford too will have its quota of college stars, for Lawless and Brawley of Holy Cross, Bennett and Thorndike of Tufts, Kerr of Bates, Gulliver of Maine, Denney and Grady of Williston and a lot of others will come to the play. John Mather, Medford's greatest halfback, will lead the team.

The game last year attracted around 5000 people and was a thriller from start to finish. Malden is anxious to make up for the defeat of 12 to 0 it received last year. Elaborate plans are being made to take care of a record crowd.

Gil Gallant to Box Stone at Atlas A. A.

Gilbert Gallant, Chelsea's rugged lightweight who recently defeated Leach Cross for the second time, has been matched to clash with Harry Stone of New York, in the feature bout of twelve rounds at the Atlas A. A. next Tuesday night. Stone recently returned from Australia where he made a great record, winning the lightweight and welterweight championships of the land of the Southern Cross.

Stone almost gives Gallant a hard fight last year, but the latter's 133 pound boxers in the world, as he proved by disposing of such men as Eddie Murphy, Herb McCoy and Johnny Summers.

Harvard Hockey Team Starts Dec. 10

The Harvard hockey team will start active training at the Boston Arena on December 10 and Coach Wisner plans to have his whole squad on hand for the initial workout. Most of the players on the team have been ready for skating around Thanksgiving and the Harvard hockey players are members of the football squad were forced to rest two weeks before taking up hockey practice, Coach Wisner will encourage his team against the H. A. A. seven. The practice periods of the Harvard, B. A. A., Technology and the independent teams have not yet been arranged.

Employed Boys Win.

At the Boston Y. M. C. A. gym the local Employed Boys' Basketball team defeated the fast Company I team of Everett, 22 to 10.

Health and Strength
Alley's ALE
"Tell by the Taste"

Dorchester D. C. to Close Season Tomorrow Morning

One of the chief sporting events Thanksgiving morning, will be the closing of the racing season of the Dorchester Driving Club of its season races at the Franklin Field Speedway. Dorchester's twenty-two horses will be seen in the events, and some keen racing is looked forward to, as all the trotters and pacers are closely matched for points. Colge Hearst and Teddy Rogers will be seen in the feature race.

The entries

Class A Pace (two heats to be trotted)
Wrack, b. g., by Wrack—Lady Wilkes, Wrack Stable
Wilkes Direct, b. g., by Direct Hal—Lady Wilkes, Wrack Stable
Mr. Monroe, b. g., by Monroe Salisbury—Lady Wilkes, Wrack Stable
Class A Trot (two heats to be trotted)
Dave Morey, b. g., by Dave Hill—Lady Morey, Morey Stable
Bessie Direct, b. m., by Direct Hal—Lady Wilkes, Wrack Stable
Class B Pace (two heats to be trotted)
Colge Hearst, b. g., by Colge—Lady Hearst, Hearst Stable
Teddy Rogers, b. g., by Rogers—Lady Wilkes, Wrack Stable
Class B Trot (two heats to be trotted)
Colge Hearst, b. g., by Colge—Lady Hearst, Hearst Stable
Teddy Rogers, b. g., by Rogers—Lady Wilkes, Wrack Stable
Class C Pace (two heats to be trotted)
Colge Hearst, b. g., by Colge—Lady Hearst, Hearst Stable
Teddy Rogers, b. g., by Rogers—Lady Wilkes, Wrack Stable
Class C Trot (two heats to be trotted)
Colge Hearst, b. g., by Colge—Lady Hearst, Hearst Stable
Teddy Rogers, b. g., by Rogers—Lady Wilkes, Wrack Stable
Class D Pace (two heats to be trotted)
Colge Hearst, b. g., by Colge—Lady Hearst, Hearst Stable
Teddy Rogers, b. g., by Rogers—Lady Wilkes, Wrack Stable
Class D Trot (two heats to be trotted)
Colge Hearst, b. g., by Colge—Lady Hearst, Hearst Stable
Teddy Rogers, b. g., by Rogers—Lady Wilkes, Wrack Stable

B. A. A. Runners to Race in New York

The B. A. A. relay team will race against the Irish-American A. C. of New York in the latter's new indoor meet to be held in the Seventy-first Regiment Armory, Madison Square Garden, New York City, on December 13. As entered in this race but withdrew at the last moment. The B. A. A. will be represented by Jerome Driscoll, Dan Donahoe, J. J. Mahoney and Tom Halpin.

Driscoll and Donahoe will compete in the 1000-yard run for the McAlpenan trophy, which last year was won by Johnny Hayes. The latter will not defend the prize. Driscoll will meet Leach Cross, Joe Stecher, Meredith and Homer Baker. Tom Moore, the Irish-American quarter-mile hurdle champion, will have his hands full with Ted Meredith in the seventy-yard high hurdle event.

Hobey Baker to Play with St. Nicholas

NEW YORK, Nov. 25.—Hobey Baker, the celebrated hockey player, has agreed to play with the St. Nicholas hockey team the coming season, Baker, who played with the team last season, also captaining the team, has been ineligible, but has secured for the St. Nicholas club. It had been understood here that Baker would not play with the Boston Athletic Association this year.

COME TO
HEALY'S
FOR YOUR
THANKSGIVING DINNER
The Best Ever Served in Boston for $1.00
Music Concert Orchestra
Wine Service Till Midnight
$1—THANKSGIVING MENU—$1
Little Neck clams on half shell Cape Cod oysters
Consomme Printanier Royal Cream of chicken a la Reine
Queen olives Radishes Celery Olives
Whitefish a la Tartare Potatoes Duchesse
Hothouse cucumbers Hothouse tomatoes
Filet of sirloin au champignon au cresson
Roast young turkey, cranberry sauce au celeri
Young Vermont capon, dressing
PUNCH A LA HEALY'S
Roast long Island duckling, cranberry sauce
Mashed potatoes Sweet potatoes
Cauliflower au gratin New Hubbard squash
Spanish onions au beurre
Hothouse lettuce, Thousand Island dressing
English plum pudding Hard and cream sauce
Homemade mince pie New England pumpkin pie
Lady finger Neapolitan ice cream Macaroons
Assorted cakes Tutti-frutti ice cream
Roquefort, Edam or American cream cheese
Toasted Bent's water crackers Milk crackers
Demi tasse
Service From Noon Until Midnight

Krazy Kat

Copyright, 1914, International News Service.

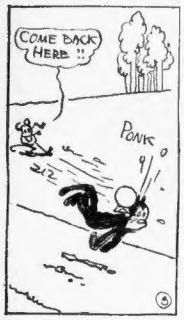

WHO'S ALL THIS KING Y'R BLATTING ABOUT ANY WAY, HAVE YOU TURNED ROYALIST?
SURE I'M A ROYALIST, I WANTED A KING OF HEARTS TO COMPLETE A ROYAL FLUSH LEST NIGHT AND I GOT IT.—

THE DINGBAT FAMILY

Copyright, 1914, International News Service.

Anyway, the Dishes Were Washed and That's Something

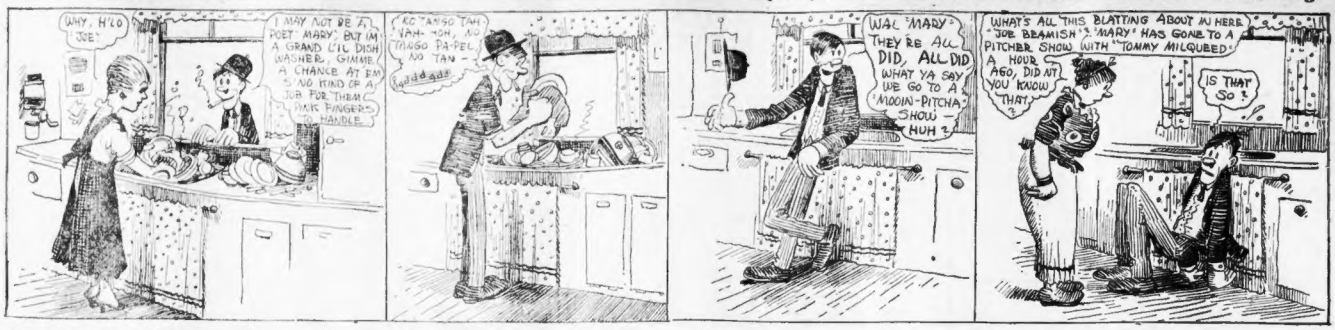
WHY, H'LO JOE.
I MAY NOT BE A POET MARY, BUT IM A GRAND C'IL DISH WASHER. GIMME A CHANCE AT 'EM & NO KIND OF A JOB FOR THEM SMK FINGERS. HANDLE.
AC-TANGO-TAH YAH-OH, AC-TANGO PA-PEL NO TAN
WAL MARY THEY'RE ALL DID, ALL DID WHAT YA SAY WE GO TO A 'MOOIN-PITCHA' SHOW — HUH?
WHAT'S ALL THIS BLATTING ABOUT AN HERE JOE BEAMISH? MARY HAS GONE TO A PITCHER SHOW WITH TOMMY MILQUBED! A HOUR AGO, DID NT YOU KNOW THAT?
IS THAT SO?

ABIE THE AGENT

Copyright, 1914, International News Service.

Too Bad—the Poor Fellow Gets No Rest

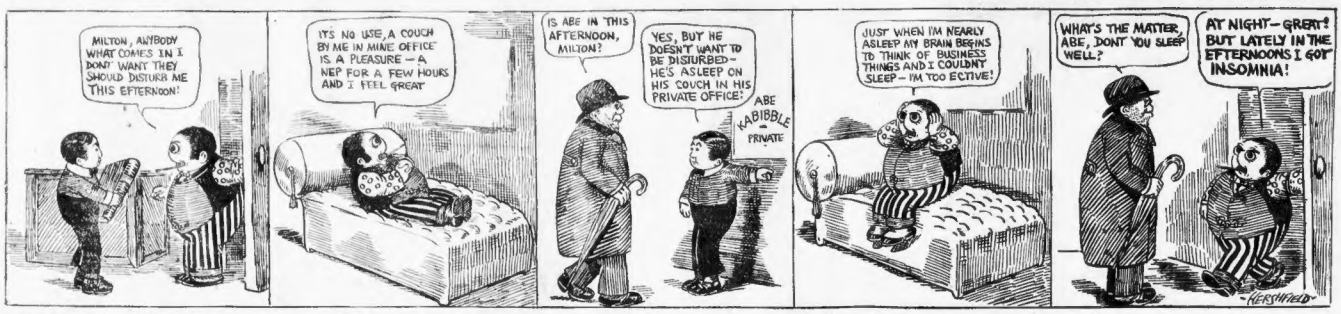
MILTON, ANYBODY WHAT COMES IN I DON' WANT THEY SHOULD DISTURB ME THIS EFTERNOON!
IT'S NO USE, A COUCH BY ME IN MINE OFFICE IS A PLEASURE — A NEP FOR A FEW HOURS AND I FEEL GREAT
IS ABE IN THIS AFTERNOON, MILTON?
YES, BUT HE DOESN'T WANT TO BE DISTURBED — HE'S ASLEEP ON HIS COUCH IN HIS PRIVATE OFFICE:
ABE KABIBBLE — PRIVATE
JUST WHEN I'M NEARLY ASLEEP MY BRAIN BEGINS TO THINK OF BUSINESS THINGS AND I COULDNT SLEEP — I'M TOO ECTIVE!
WHAT'S THE MATTER, ABE, DONT YOU SLEEP WELL?
AT NIGHT — GREAT! BUT LATELY IN THE EFTERNOONS I GOT INSOMNIA!
HERSHFIELD

JERRY ON THE JOB

Copyright, 1914, International News Service.

The Winning Ticket Was a Dime—So Were the Others

VICTORY, VICTORY!
NO NORA — LOOKUT — I WAN A TURK IN A RAFFLE FOR A DIME — SOFT EM — 10¢ FOR A TURK — AINT IT?
GOSH — WE WAS JUST GONNA BUY ONE
LET HERMAN TAKE IT HOME, JERRY AND I'LL TAKE YOU TO MARKET WITH ME.
TEN-BEAT IT — NORA WANTS TO WALK WITH A REG'LAR GUY.
TAKING OUT 10¢ FOR THE TURKEY — YOU'VE GOT $490 LEFT OUT OF YOUR SALARY TO BUY ACCESSORIES — THAT'S WHY I BROUGHT YOU WITH ME.
$ $ $
THEN I QUIT RIGHT NOW. THE WINNING TICKET ONLY COST A DIME — BUT I BOUGHT 46 OTHERS.

POLLY AND HER PALS

Copyright, 1914, Newspaper Feature Service, Inc. Great Britain Rights Reserved.

Be a Man or a Mouse—Pa Appears to Be Both

SNIFF! SNIFF! SNIFF!
A'HEM!
BANG!
WOULD YOU MIND TELLIN' ME WOT Y'WAS DOIN' IN MY PANTRY?
I JESS WANTED T'MAKE SURE THEY WASNT NO MICE IN THERE. I DID!
CLICK!
ONCST THEM DAWGONE MICE GIT THE JUMP ON US WE WONT HAVE NO PIE LEFT FER THANKSGIVIN' WE WONT!
YOU CANT TELL ME NUTHIN' I DONT KNOW ABOUT MICE PAW PERKINS!
THE PANTRY KEY
AN' TWO-LEGGED MICE IN PUTTICULAR!

US BOYS

Registered United States Patent Office

Skinny's Happy; He Has a Good Home—but Think of Some Other Little Boys

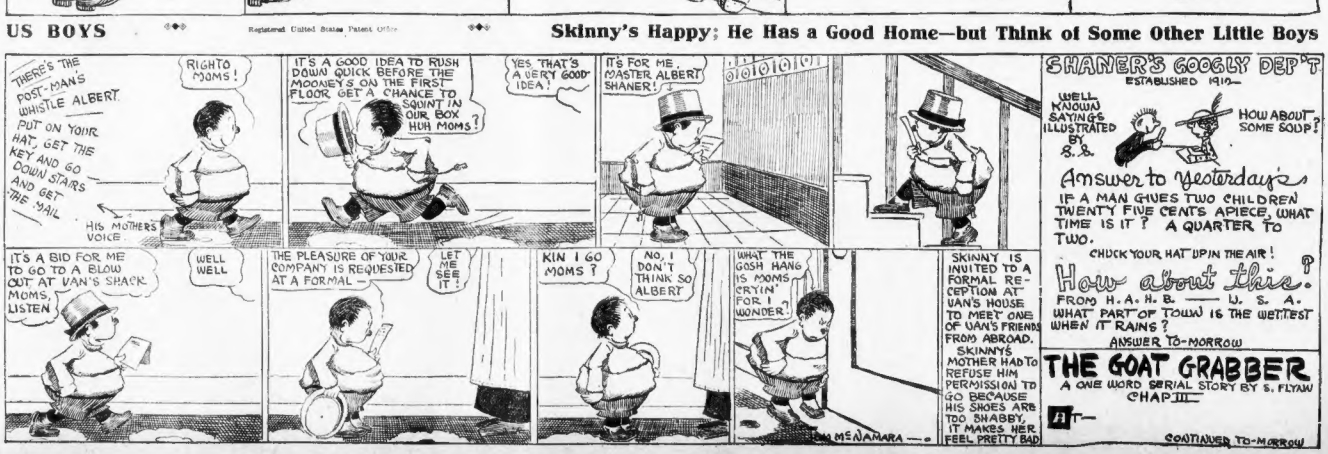
THERE'S THE POST-MAN'S WHISTLE ALBERT. PUT ON YOUR HAT, GET THE KEY AND GO DOWN STAIRS AND GET THE MAIL
RIGHTO MOMS!
HIS MOTHERS VOICE
IT'S A GOOD IDEA TO RUSH DOWN QUICK BEFORE THE MOONEYS ON THE FIRST FLOOR GET A CHANCE TO SQUINT IN OUR BOX HUH MOMS?
YES THAT'S A VERY GOOD IDEA!
IT'S FOR ME, MASTER ALBERT SHANER!
IT'S A BID FOR ME TO GO TO A BLOW OUT AT VAN'S SHACK MOMS, LISTEN
WELL WELL
THE PLEASURE OF YOUR COMPANY IS REQUESTED AT A FORMAL —
LET ME SEE IT!
KIN I GO MOMS?
NO, I DON'T THINK SO ALBERT
WHAT THE GOSH HANG IS MOMS CRYIN' FOR I WONDER?
TOM McNAMARA
SKINNY IS INVITED TO A FORMAL RECEPTION AT VAN'S HOUSE TO MEET ONE OF VAN'S FRIENDS FROM ABROAD. SKINNY'S MOTHER HAD TO REFUSE HIM PERMISSION TO GO BECAUSE HIS SHOES ARE TOO SHABBY, IT MAKES HER FEEL PRETTY BAD
SHANER'S GOOGLY DEP'T
ESTABLISHED 1910
WELL KNOWN SAYINGS ILLUSTRATED BY S.S.
HOW ABOUT SOME SOUP?
Answer to Yesterday's
IF A MAN GIVES TWO CHILDREN TWENTY FIVE CENTS APIECE, WHAT TIME IS IT? A QUARTER TO TWO.
CHUCK YOUR HAT UP IN THE AIR!
How about this.
FROM H.A.H.B. —— U. S. A.
WHAT PART OF TOWN IS THE WETTEST WHEN IT RAINS?
ANSWER TO-MORROW
THE GOAT GRABBER
A ONE WORD SERIAL STORY BY S. FLYAN
CHAP III
AT—
CONTINUED TO-MORROW

It Is Foolish to Try to Hide Our Mistakes, It Cannot Be Done Long, and if It Could It Would Only Add a Second

THE AMERICAN'S MAGAZINE PAGE

Advice to Speeders

(A Recipe for Softening the Hearts of Motor-Cycle Police)

BY NELL BRINKLEY

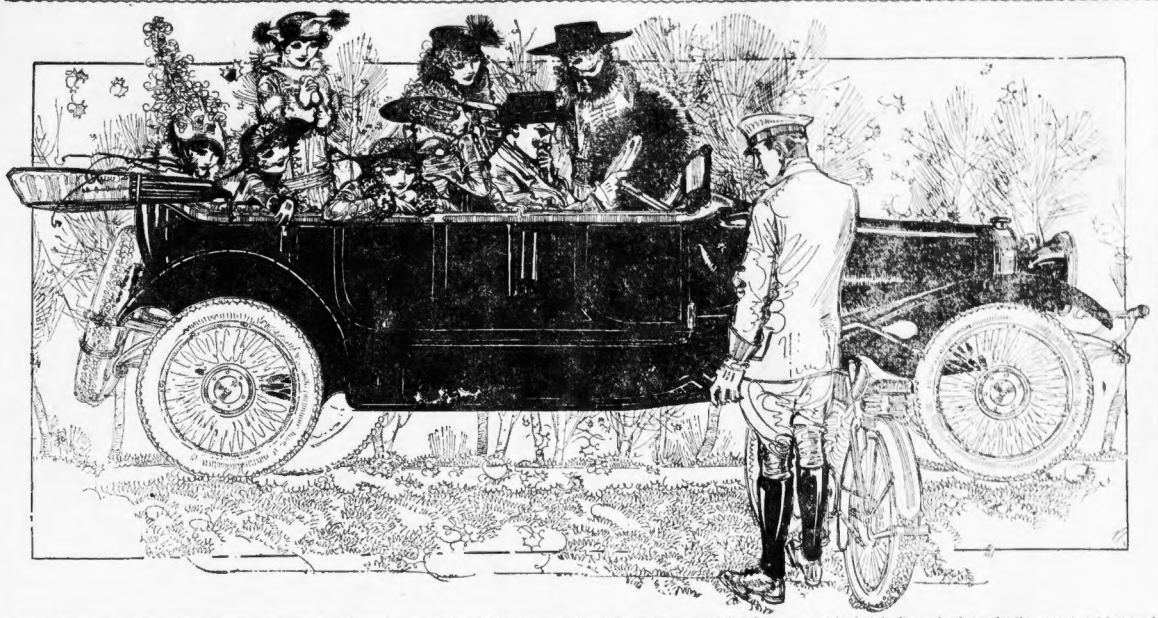

I'M not dead certain it will work—I've seen some young and lovely womankind smile on a "cop" who never turned a hair under the fire of their eyes—and I've seen some straight and beautiful policemen with hearts like stones when you were going thirty miles an hour on the parkway, no matter how hard you smiled—but it's the best thing I know—if you have the little speed-call gnawing in your brain—if you are of those motorists who spurn the earth and try to rise off it—who wish that wishes could grow wings to the running boards—take plenty of girls!

Along with your good-nature, fur rugs, plenty of gasoline and water and oil, take plenty of girls to melt the heart of the man in blue who skims alongside and glowers and put out an all-powerful hand that must not be denied. It may be that under the concentrated beauty of the smiles of a dozen pretty girls his eyes may wander and his conscience nod and sleep.

To win a "well—this time—but remember, young fellow, I've got your number," from the swooping "cop"—take plenty of girls.—NELL BRINKLEY.

Her Husband's Widow

By EDMUND B. D'AUVERGNE

CHAPTER XXX.—(Continued)

JENNY cowered before the stern expressions as all around her she looked at Sir Ralph seeking instructions. "Oh," she whimpered, "I'm so sorry. I had no idea. What do I do? I'll say, Vicky, I won't do it now, can I?"

Captain Steele frowned. "Of course you can't. You are here for exactly what you told Miss Varney. She is not at all anxious to meet an ex-wife."

He looked at the woman mockingly. The look did not pass unnoticed by Jenny.

"Well, all right," gasped the unhappy Queen of Diamonds disgustedly. She addressed herself to Varney. "It's as your wife told you. Her marriage with Victor was void, it seems, because he had already married me, and I am alive, you see. So that makes your marriage all right, I suppose. It seems rather a muddle, doesn't it?"

Oswald turned to Louise and lowered his head humbly. "I'm sorry, your pardon," he said. "It is for husband to protect wife. I ought to have told you that I'm your husband."

She made no reply, but walked across to the window and looked out into the street. She turned steadily and gazed toward Victor. He was still leaning against the table staring at the carpet as it beat in thought. All at once she was conscious of an impulse to rush toward him, to tell him that she was sorry for him, sorry out that she didn't believe he was a villain. She crushed down the impulse and deliberately set it aside.

WERE MARRIED BY ARMENIAN PRIEST

Sir Ralph extracted a match from the stand and lit a fresh cigarette with much deliberation. "Where did this marriage take place?" he inquired. "What's that got to do with you?" Jenny snapped back. She made an appealing movement toward Varney. "There were circumstances—beliefs—extenuated Victor's conduct. I—I can't explain, but I was married in a church," she finished, dropped limp and her head bowed. She noted the questioning, wistful look in Varney's face. "We were married," she went on defiantly, "by an Armenian priest. It was quite regular."

"Do you want any further corroboration?" asked Victor of Varney.

"Well, I don't know. I suppose so. I see no reason to doubt what this lady says." Oswald smiled sarcastically. "I remember," he said aside to her, "that you told me in the boat that Captain Steele was the only man you had ever loved or something of that kind. Captain Steele and I seemed destined to cross each other's path. Otherwise," he added, "I am sorry, I am sure, to clear up the matter—what?"

"Since when have you been accustomed to consult Sir Ralph Gravenor about your private affairs?" asked Leslie, scarcely without looking at her hood.

Victor looked quickly toward her. "Of course," he said, "if you are very anxious, Varney, to dissolve——"

"Spare me your insults, Captain Steele," Oswald interrupted hotly. "I am quite satisfied with this lady's explanation. I could not imagine any woman claiming you as husband unless she was obliged to by a strong sense of duty. You have my sympathy, Mrs. Smith," he bowed to Jenny.

"I'm sure I don't want it," she retorted coolly. "And if you have all done fooling with me, I will say good evening."

"I think I will go also," said Victor, seeing no other way for absorption. He moved toward the door and opened it for the woman who had proclaimed herself his wife. She passed and looked at Varney. "You know where to find me," he said significantly, "and I shall expect a full explanation of all this much later."

Oswald stood after the couple when the door closed behind them, as if she were a very strange thing. Even then he could not find it in her to realize that Victor was another woman's husband.

LESLIE IGNORES SIR RALPH'S PRESENCE

The women were regarding her intently and curiously. Sir Ralph had risen and now glanced interrogatively at Leslie.

"I think," he said, "I had better go also. I'm very sorry, indeed, that I should have been a witness to such an unfortunate circumstance."

Leslie ignored his remark and his presence; she resumed her seat and again took up her magazine.

"I wish," continued the Baroness, addressing his cousin, "that you would say a word in behalf in favor of Victor. It is hardly fair to blame me for what has occurred, is it?"

"I don't know what Ralph says, Leslie," asked Varney a little timidly. "Can't you help Jenny. What do you wish me to say—to either of you?"

"I think you ought to tell Mrs. Varney how this unhappy business was brought about," suggested Sir Ralph, continuing to address Oswald.

Oswald began his explanation. "You know," he said to Sir Ralph, "that Victor and I had a grudge against each other. It was

PORT OF BOSTON

ARRIVED.
Celtic, Liverpool.
Cretic, Liverpool.
Canopic, Mediterranean.
Ionian, Mediterranean.
Saxonia, Mediterranean.
Sachem, Jacksonville.
Winnipeg, Halifax.
Boston, Yarmouth.
Governor, Portland.
Lincoln, Bangor.
Penobscot, Rockland.
Sagamore, Rockland.
Lisbon, Bangor.

SAILED.
Ankle, Liverpool.
Sagua, Sagua.

DUE FRIDAY.
Ghazee, Yokohama via Manila.
Thomas Pyne, Liverpool.

DUE SATURDAY.
Venice, Glasgow.

DUE MONDAY.
Pretoria, Trieste via Naples.
Sac Jose, Port Limon.

DUE TUESDAY.
Arabic, Liverpool.

SCIENTIFIC, COMFORTABLE FITEVERYBODY STREET CAR SEAT.

At last the combined efforts of the Electric Railway Engineers induce the New York Subway car designers to adopt "correct posture" seats in the cars.

IN NEXT SUNDAY'S
BOSTON SUNDAY AMERICAN.

Tours and Travels.

To MAINE AND THE PROVINCES
Boston & Maine R. R.
Portland Lines 7 P. M. week days; Sundays 9 A. M.
International Line: Daytime to St. John, N. B.
Night to Yarmouth, N. S.
YARMOUTH LINE 7 P. M. Tues.
Boston & Yarmouth S. S. Co., under auspices of Eastern S. S. Corporation. Tickets and Staterooms, 332 Washington St. Also Direct rail and all Canadian points.
EASTERN S. S. CORPORATION

TO NEW YORK $2.00
via Rail and Boat, Daily and Sunday. THE ONLY INDEPENDENT LINE OPERATING BETWEEN NEW ENGLAND and NEW YORK.
COLONIAL LINE 232 Wash. St. Phone F. H. 2788

BAY STATE LINE NEW YORK $2.50
OUTSIDE STATEROOMS $2.00
Most Scenic Route to Virginia and Tennessee
Direct connection with Old Dominion Steamships.
Tickets 334 Washington St. Phone Main 3144.

PANAMA and West Indies Cruises. Three sailings each week from New York. Send for booklet. **United Fruit Company,** 202 Washington St., Boston.

Thanksgiving Services

Christian Scientist.

THE FIRST CHURCH OF CHRIST, SCIENTIST, Falmouth St., Roxbury. Thanksgiving service, 10:45 a. m. Subject of the Lesson Sermon: Thanksgiving.

Congregational.

OLD SOUTH CHURCH. Thanksgiving service at 11 o'clock at which Dr. Willard L. Sperry, minister of Central Church, will preach. The Old South Church and the Old South Church Unions will unite with the old south Church.

UNION THANKSGIVING SERVICES at Park Street Church, corner Park and Tremont streets, Thursday morning, at 10:30 o'clock. Preacher, Dr. Samuel A. B. Mercer, of Brookline. Dr. Lyman and Dr. Hyde will take part.

Episcopal.

CHRIST CHURCH, "The Old North" of history, Salem street, Rev. William H. Dewart, rector. Thanksgiving Day services at 10:30 a. m. and in connection will be held the first celebration of the Holy Communion in the Old North Church.

THE CATHEDRAL CHURCH OF ST. PAUL, Thursday, Thanksgiving Day, 9 a. m., Holy Communion; 10:30 a. m., Thanksgiving Day service; Communion office and sermon. Preacher, Dean Rousmaniere.

Methodist.

THE UNION THANKSGIVING service of the South End Churches of Boston will be held in Tremont Street Methodist Episcopal Church, morning at 10:30. The Rev. Dr. Sumner of the Second Congregational Church will preach.

Unitarian.

THE UNION THANKSGIVING DAY service to be held in the Arlington Street Church, Boston, at 11 o'clock. The choirs of the churches of the parish of All Souls, Berkeley Street, will be heard with the choir of the Arlington Street Church. Thanksgiving Day Proclamation by His Excellency Governor David I. Walsh. The Address by Rev. Charles Edward Park, D. D., Minister of the Church of the Disciples. The Rev. Charles Lyttle Mitchell, D. D., Minister of the Arlington Street Church, will preside. Thanksgiving Offering for the Needy. The music will be rendered by the Arlington Street Church Choir. All persons are heartily invited.

ARLINGTON STREET CHURCH—Services on Thanksgiving Day at 10:30 o'clock in the Church, the South Congregational Society meeting in the Church of the Disciples and the Arlington Street Church. Rev. Samuel E. Maxwell of the Second Church will preach.

Office and Household Furniture.

CASH PAID FOR FURNITURE
CARPETS, pianos, organs, sewing machines, stoves, ranges, crockery, glassware, Lowest prices. A. SONS, 1280 Washington st.; tel. Or. 0000.

LET FULL STATEMENT OF FURNITURE; CASH paid for all kinds of merchandise. J. SNOW, 31 Hanover st.; tel. Richmond 1000.

FOR SALE—Furniture of three-room apartment, also piano, dresser and chairs, sewing machine, etc. Phone B. B. 1759-W, 11 a. m.

CASH paid for furniture of all kinds. STERN, CO., 1 Warren st., Roxbury; tel. 1000 R.

THE BOSTON AMERICAN

Published Daily and Sunday at 90 and 92 Summer Street, Boston, Mass.

BRANCH ADVERTISING OFFICES. DISPLAY AND CLASSIFIED ADVERTISING FOR THE BOSTON AMERICAN, WASHINGTON (D. C.) HERALD, NEW YORK CITY OFFICE, 1 MADISON AVENUE, OR 604 HEARST BUILDING, CHICAGO.

NEW ENGLAND NEWSPAPER PUBLISHING CO.

Entered as second class matter June 4, 1907, at the postoffice at Boston, Mass. Entered as second class matter at the Postoffice Department, Canada.

Terms by Mail, Postage Prepaid in the United States. Postage included for the United States, outside of Boston, Canada and Mexico. In Boston Postal District (outside the immediate city limits) the amount:

Daily and Sunday:	
One year	$7.00
Six months	3.50
Three months	1.75
One month	.60
Daily only:	
One year	$5.00
Six months	2.75
Three months	1.40
One month	.50
Sunday only:	
One year	$2.00
Six months	1.00
Three months	.50
One month	.20

Single copy, daily and Sunday, 2 cents; Sunday, 5 cents. Subscriptions may commence at any time and are payable in advance. Remittances should be made by postoffice money order, express money order or bank draft. Currency should not be sent unless registered. Subscribers will confer a favor by reporting promptly any irregularity in the delivery of their papers. Complaints should be addressed to the Circulation Department.

Real Estate Auctions. Real Estate Auctions. Real Estate Auctions. Real Estate Auctions.

DO YOU OWN A HOME? WHY NOT?

The greatest opportunity of a lifetime is now being offered to own your own home on the monthly payment plan or invest your savings in real estate in weekly or monthly payments at

NONANTUM HILL

Oak Square District
Near Newton Line

BRIGHTON, MASS.

The Best Residential District and the Fastest Growing Section in Massachusetts

AUCTION SALE

57 LOTS

2:30 P. M., Friday, Saturday, Monday, Nov. 27, Nov. 28, Nov. 30

THE NEW BOYLSTON STREET SUBWAY is certainly booming the building of a large number of houses in this section. And all who are fortunate enough to invest their savings in a piece of real estate at Nonantum Hill, RIGHT NOW, will double their money in a very short period of time, and will also share in the large profits of a Bigger, Better and Busier Boston. Vacant Land in this vicinity is rapidly increasing in value, and is fast turning into bungalows, cottages and two-family apartments.

FIVE CENT CARFARE, 20 minutes' ride via new Boylston Subway to Boylston St. subway, all bright car service, refined neighborhood and the most ideal location for a future home in the city of Boston.

REMEMBER that you will never have another chance to invest your savings in this part of Boston again, so take advantage of this opportunity to visit Nonantum Hill and see what can be done with the small amount down and one or two dollars per week towards a future home of your own—or a first-class investment in real estate.

LET US HELP YOU to stop paying rent, be your own landlord and own your own home

Tickets for Presents at Sale. Plans on Application at House. Phone Brighton 1736W.

Highest Land—Refined Neighborhood—Biggest Bargains—Easiest Terms

Real Estate is the very best form of security; it will act as a bond and a friend in need in time of financial embarrassment. Owners of thousands of dollars worth of property in every city made their first beginning by making a deposit of 10 dollars on a house lot. What is there to prevent you from doing the same thing today?

RAPID TRANSPORTATION Facilities from all parts of Boston to Nonantum Hill by the new Subway. No elevated to bother with, no terminals to annoy you and no changing of cars to disturb your comfort while riding to and from the city. Nonantum Hill is 10 minutes' ride from Massachusetts Ave., via Commonwealth Ave.

TEN-MINUTE TRAIN SERVICE to South Station, five minutes' walk from Faneuil Depot. Excellent train service day and night.

TALK THIS OVER with your Friends and invite them to come out and look over this proposition. You are under no obligation to buy anything, and free information will be cheerfully given on everything pertaining to Real Estate and Investments.

RESTRICTIONS Bungalows no less value than $2,000. Cottages, $2,000. Tenements, $4,500.

Real Estate Miscellaneous.

AUCTION.
4 LITTLE HOMES.
9 OCT 12 NORTON AV., Medford Hillside, off Main st., Medford Sq. Take Medford car and ask same, connected cellars, in the cosy neighborhood of Medford Hillside. Sale positive at 11 o'clock on the premises. Absolute to highest bidders these four little strictly modern detached cottages. You do not want to obtain at your own bid a modern cottage for $2,000 to $2,500 and pay $20 per month? To be sold en easiest terms, $100 down, $20 per month. Title perfect. Immediate possession. Office of sale, 1 Norton st., Room 1109; telephone Main 3322.

WHO WANTS $50?
I will give $50 in cash to the fellow that supplies me a stable corner for $40 per month. Must be in good location, and have room for 3 horses. Will also rent 2 horses to fit high day and Coupe at West Roxbury, Brookline and Jamaica Plain

Male Help Wanted.

WANTED

EVERY reliable man in Boston and vicinity to know that he can get his Fall and Winter Clothing for himself and his entire family on small weekly payments at the WASHINGTON CREDIT CO., 790 WASHINGTON ST., BOSTON.

ALDIS OWEN HALL

OFFERS "01 CO-OPERATIVE CONTRACTS" Some include wages, room, board, railroad fare while working into an 84 learning; address, further trade, head room, mathematics, mechanical engineering, pattern making, metal manufacturing and several other trades. Five buildings, $215 to $600. Write for catalog.

12 AUTO LESSONS, $10

THE only school using the famously Packard twin four only admitted repair course, $15. M. HALL, 172 Tremont st. Park 4, 2.

7 AUTO LESSONS—$5

FULL COURSE, $18. NR. KRID, 57 Winchester st., Park sq., between Castle sq. and Columbus av.

BOSTON AUTO SCHOOL.

LATEST cars, actual repair work, license aid, graduates assisted. Booklet. 687 Washington. BONNEY & GREIG, Props., 222 Columbus av.

SAFETY FIRST.

NO matches, just turn the gas on and it ignites, if $5 to $5 per day loose good call. 1584 Tremont st. Co. 54.

ENGRAVERS

WANTED to work white metal. M. W. CARR & SON, 32 Pearl st., Somerville.

AMBITIOUS PERSON may earn $15 weekly using spare time, writing plots for picturizing from newspaper items; experience unnecessary; send for particulars. DOUGLAS ANNIS, Room 1, Stewart Bldg., Washington.

ARMY OF UNITED STATES—Men wanted, able-bodied unmarried men between ages of 18 and 40, citizens of United States, of good character and temperate habits, who can speak, read and write the English language; for service in regular army; apply to RECRUITING OFFICER, Sealey st., Boston, Mass.

BOOKKEEPER—Wanted, first-class bookkeeper-stenographer with some outside, as partner in established public accountant's office. Address B 10, 1457 Pearl st., Brookline.

BOSTON RAILWAY MAIL clerk examinations coming; $75 month; thousand appointments; questions free. FRANKLIN INSTITUTE, Dept. 155 F, Rochester, N. Y.

CALIFORNIA $58.30, Florida $45, Colorado $35.50, Texas $25. COLPITTS, 332 Washington, 146 Canal st.

DETECTIVES—To learn; former made while learning; particulars free. BARRETT, 74 Broadway.

DEMONSTRATORS to work under crew manager; good proposition; live man can make good money. Call 9 a. m. to 12 m., Dudley Building, 2d floor.

DETECTIVES—Be a detective; earn $150 to $300 month; travel all over the world. Write LUTHMAN, 917 Westover bldg., Kansas City, Mo.

ENGINEERS, FIREMEN—A higher license means more pay, get one now; individual instruction; for one call; satisfactory evenings and afternoons. Proceeds free HAWLEY ENGINEERING SCHOOL, 113 Huntington av.

ENGINEERS AND FIREMEN instructed for license examination by the state; day, evening school. James Cooke, M. E., instructor. STATE ENGINEERING SCHOOL, 97 Haverhill st.; free catalog. ALWAYS OPEN.

FOREMAN wanted experienced in foot-lasted calfskin bought, sold; cuts book 20c. 333 Union st.

GENTLEMAN—Wanted: for light, artistic work; cash may be done at home; apply by letter only. KALOS MFG. CO., 9 Hamilton pl.

GOVERNMENT EXAMINATIONS, thorough instruction; $75 month; 1,000 appointments; full particulars free. Write immediately. Dept. 155 AMERICAN CIVIL SERVICE SCHOOL, Washington, D. C.

GOVERNMENT JOBS; $75 month, list free. HAMILTON INSTITUTE, Dept. 155 F, Rochester, N. Y.

HELP WANTED to share in the fun of living in southern California, which can be fully accomplished if you will attend the Los Angeles Business Men's Convention, Dec. 7 to 12, 1914, inclusive; $25 round trip; a number of seats have been reserved for you; order now to the LOS ANGELES EXAMINER, Los Angeles, Cal.

I MADE $50,000 in five years with a small mail order business; started with $1; will tell you how; booklet; tells how. HEACOCK, Lockport, N. Y.

JOIN FLORIDA parties; meals and berth $50; SCOTTS TICKET AGENCY, 3 Washington, 166 Canal sts.

MACHINIST, round workman, with over 12 years' experience. Address stating age, experience and salary wanted, H. GOLD & Pfaudler Co., Malden.

MEN, 35 to 55, willing to buy 2-horse mail route, $75 month. Address D 468, Boston American.

MEN—Women, get government jobs, $65 to $150 month; 5,000 appointments; write New York for list. FRANKLIN INSTITUTE, dept. 1617, Rochester, N. Y.

MEN for firemen, brakemen, $120 monthly; 6-mo. age, postage. Address E 224, Boston American.

MILEAGE BOOKS—Save money bought and sold; PITTS, 500 Washington st., Room 1.

MOVING PICTURE OPERATORS taught; good for credit. EASTERN M. P. AGENCY, 6 Hanson pl., room 6.

NEW $20.50 Singer, Wash'n 88, Chicago $17.75. Portrait $4.75; lowest rates everywhere. CULVER, 162 Washington.

SALESMEN—Both sexes; I can give work to thousands; small deposit required; call Monday morning, between 9 and 10, in person only. Wellington Medford, Mass. MR. HUBBOM.

THOUSANDS of government life jobs now open to men and women over 18, $65 to $150 month; steady work; common education sufficient; full outline-easy; write immediately for free list of positions now to be filled. FRANKLIN INSTITUTE, dept. 1667, Rochester, N. Y.

WANTED—Able-bodied men wishing positions to learn trade; electric railway; New York Boston route, good pay, steady work, no strike, no experience required; railroad fare paid; write for full information; transportation arranged for. Address Employment Manager, Indianapolis, Ind.

WANTED—Railway mail and postal clerks; examinations soon; over 2,000 appointments; $75 month; common education sufficient; full outline free. Write at once. Address Supt. Instruction, Dept. 155, Columbus, O.

WANTED—Men to learn cutting, welting, stitching, edge trimming, finishing; apply TUCKER SHOE CO., 421 Atlantic av., Boston.

WANTED—Young men to learn the printing pressman's trade; steady work; good pay; UNION TYPE, Inc., 6 Oliver st., Boston.

WILL GRILL workers, experienced men on wood split pulley work; steady work. JAMES A. GLASS, 37 Purchase st.

$1 PER WEEK, teeth filled painlessly, extracted painlessly; gold crowns, $3; bridge work $3; work guaranteed. DR. HIRSHON, 37 Tremont st.

Rooms to Let—Miscellaneous.

NOTICE

We have single rooms unrefilled in Boston at 50c and $1 per day; weekly $2 up.

Hotel Touraine, 405 Tremont St.

TELEPHONE OXFORD 2570.

NEW 2 AND 3-ROOM FURNISHED SUITES, PRIVATE BATH; modern conveniences, reasonable rates. Apply to 571 Columbus av., cor. Mass. av.; tel. 6719-W. B. K.

Furnished Rooms—Allston.

CAMBRIDGE ST., 245—Fur. rooms with steam heat; conveniences; reasonable rent; Ken. Square 1025-M.

ISLINGTON ST., 3—To let, large, sunny front room with alcove; light housekeeping if desired; on line of Newton and Commonwealth av. cars.

Furnished Rooms—Beacon Hill.

BEACON HILL COOPERATIVE ROOM REGISTRY BUREAU, 2 Joy st., corner Beacon and Mount Vernon sts.; tel. 420.

BOWDOIN ST., 3—Sunshiny room, steam heated, morning valet, business accommodated, near State st. cars.

CHARLES ST., 124—Large square rooms, $4.50 up; also small room, $3.50; transient.

CHARLES ST., 150—Furnished rooms for light housekeeping; also desirable double and connecting rooms, moderate prices.

HANCOCK ST., 33—Large front room, with alcove, for gentleman; morning valet; $2.

ST. VERNON PL., 6—Near State House, large sunny room, suitable for two gentlemen; accommodations.

DESIRABLE ST., 29½—Corner room, 3 windows; desirable for two girls; running water. 2 minutes to Scollay sq.

SOUTH RUSSELL ST., 62—Newly furnished front room for two ladies; morning; reasonable.

SOUTH RUSSELL ST., 82—Newly furnished sunny rooms; steam heated, light housekeeping allowed; reasonable prices.

WEST CEDAR ST., 26—Comfortable for gentlemen; room on 3rd floor; suitable for two; $2; reasonable.

Furnished Rooms—Beachmont.

WINTHROP ST., 760—Suite of 2 rooms, furnished, electric light and gas range, cars pass, $4 week. Tel. Revere 244-R.

Furnished Rooms—Back Bay.

Homelike Bachelor Rooms

57 WEST NEWTON ST. The comforts of home; steam heat, electricity; hot baths; rooms; one hot water; private bath and telephone in connection; $2 a week up; no meals served; immediate transfers.

DESIRABLE ROOMS, all conveniences, moderate or en suite, with private family, home cooking; also table board; 5 minutes from Park st.; 10 minutes from Dudley st.; 20 minutes from Park st.; tel. 2434 B. P.

ALBEMARLE CHAMBERS—Large room; private family, steam heat; 1 block Massachusetts av.

ARLINGTON CIRCLE—17 to 20, attractive rooms, all conveniences, moderate prices; also fine, cozy servant's room; reference. Back Bay 4774 R. MRS. GRAVES.

BLACKWOOD ST., 7—Suite 4, furnished, side room, steam heat, continuous hot water; tel. Back Bay 3038-W.

BLACKWOOD ST., 10—Suite 2 rooms, furnished rooms, reasonable, weekly; after 4 p. m.

BLACKWOOD ST., 12—Back Bay rooms, warm by steam; $3 per week; 2 in family; no objection to servants; reference.

BOLYSTON ST., 1001—Near Massachusetts av., suite 1; newly furnished, steam heated room, $6.

COMMONWEALTH AV., 407—Large front room; rent $1.50; very large front room, reasonable; private family; conveniences; gentleman preferred; telephone.

FAIRFIELD ST., 39—Suite 4, two front connecting rooms, suitable for 2 or 3 men, one, all to suit; water, steam heat; rent reasonable; terms of cash; also 2 side and rear rooms.

GAINSBORO ST., 100—Suite 3, comfortable warm rooms, continuous hot water, comfortable home.

GAINSBORO ST., 100—Suite 5, parlor and bed room suite; also single room; all nicely furnished; continuous hot water, elec. light; quiet home; tel.

HUNTINGTON AV., 72—Suite 8, steam heated rooms, bathing privileges, continuous hot water, elec. lights; tel.

HUNTINGTON AV., 74—Suite of small fine large room, kitchen privilege; also small square, $3.

HUNTINGTON AV., 92—2 connecting rooms, heated; also 1 room, $3 and $4. Tel. B. B. 1427-W.

HUNTINGTON AV., 112—Suite of furnished rooms, steam heat, continuous hot water, telephone; also basement room.

HUNTINGTON AV., 166—Suite 32, newly furnished, steam heated, also side room; reasonable; steam heat; telephone.

HUNTINGTON AV., 224—Furnished suite of 2 rooms for housekeeping; also bedroom; reference; rooms $2 up.

HUNTINGTON AV., 242—Suite 3; nicely furnished front room, $3 week; in desirable location; tel. B. B. 1608-M.

MASS. AV., 465—Newly furnished, sunny rooms, continuous hot water, steam heat; also two meals; Sunday free; light housekeeping allowed; tel.

MASS. AV., 418—Nicely furnished front rooms, with kitchenette, for housekeeping; well heated; quiet house.

MASS. AV., 417—Nicely furnished square room on bath floor, running water; also side room.

NORWAY ST., 30—Large, sunny, well furnished room, good steam heat; use, hot water.

NORWAY ST., 306—Sunny rooms, either permanent or transient; very reasonable.

ST. BOTOLPH ST., 12—Front room, bath floor, steam heat, continuous hot water; $3 per week; tel.

ST. BOTOLPH ST., 116—Large, warm, comfortable square and side rooms, continuous hot water; 2696-J.

WEST NEWTON ST., 245—Near Mech. bldg.; nicely furnished sunny room, heated; other rooms; telephone.

WEST NEWTON ST., 251—Near Huntington av., well furnished rooms with continuous hot and cold water.

Furnished Rooms—Cambridge.

BIGELOW ST., 21—Near City Hall; newly furnished rooms, steam heat, bath; all cars; subway; private family; reasonable.

BRATTLE ST., 42—Large, sunny rooms, furnished for light housekeeping, water, gas range, every convenience.

BROADWAY, 596—Steam heated, electric light; nice kitchenette; 8 minutes to Park st.; strictly private family, not for boarders; rent low. MRS. HART.

GREEN ST., 176—Suite 2, large, square room, bedroom, two closets, bath room float, private front; $2.50.

HAMMOND ST., 46—Harvard sq., 2 large, well furnished rooms for light housekeeping; also single rooms; all conveniences; $25; attached to University of Boston. Tel. 2064-J.

HARVARD ST., 362—Near Harvard sq.; 1 or 2 rooms, furnished or unfurnished; for light housekeeping; $2 up. Inquire on premises.

HARVARD ST., 382—Near Harvard sq.; 1 or 2 rooms, furnished or unfurnished; for light housekeeping; $2 up. Inquire on premises.

JOHN FLORIDA parties; meals and berth $50; SCOTTS TICKET AGENCY, 3 Washington, 166 Canal sts.

MAYFLOWER round workmen, with over 12 years' experience. Address stating age, experience and salary wanted, H. GOLD & Pfaudler Co., Malden.

MEN, 35 to 55, willing to buy 2-horse mail route, $75 month. Address D 468, Boston American.

MEN—Women, get government jobs, $65 to $150 month; 5,000 appointments; write New York for list. FRANKLIN INSTITUTE, dept. 1617, Rochester, N. Y.

MEN for firemen, brakemen, $120 monthly; 6-mo. age, postage. Address E 224, Boston American.

MILEAGE BOOKS—Save money bought and sold; PITTS, 500 Washington st., Room 1.

MOVING PICTURE OPERATORS taught; good for credit. EASTERN M. P. AGENCY, 6 Hanson pl., room 6.

NEW $20.50 Singer, Wash'n 88, Chicago $17.75. Portrait $4.75; lowest rates everywhere. CULVER, 162 Washington.

SALESMEN—Both sexes; I can give work to thousands; small deposit required; call Monday morning, between 9 and 10, in person only. Wellington Medford, Mass. MR. HUBBOM.

THOUSANDS of government life jobs now open to men and women over 18, $65 to $150 month; steady work; common education sufficient; full outline-easy; write immediately for free list of positions now to be filled. FRANKLIN INSTITUTE, dept. 1667, Rochester, N. Y.

WANTED—Able-bodied men wishing positions to learn trade; electric railway; New York-Boston route, good pay, steady work, no strike, no experience required; railroad fare paid; write for full information; transportation arranged for. Address Employment Manager, Indianapolis, Ind.

WANTED—Railway mail and postal clerks; examinations soon; over 2,000 appointments; $75 month; common education sufficient; full outline free. Write at once. Address Supt. Instruction, Dept. 155, Columbus, O.

WANTED—Men to learn cutting, welting, stitching, edge trimming, finishing; apply TUCKER SHOE CO., 421 Atlantic av., Boston.

WANTED—Young men to learn the printing pressman's trade; steady work; good pay; UNION TYPE, Inc., 6 Oliver st., Boston.

WILL GRILL workers, experienced men on wood split pulley work; steady work. JAMES A. GLASS, 37 Purchase st.

$1 PER WEEK, teeth filled painlessly, extracted painlessly; gold crowns, $3; bridge work $3; work guaranteed. DR. HIRSHON, 37 Tremont st.

Furnished Rooms—Brookline.

HARVARD ST., 196—2 large, sunny, warm rooms, bath, gas, telephone; home; attractive home for gentleman or business person. Phone Brookline 1892-W.

Furnished Rooms—East Boston.

BYRON ST., 45—To let, furnished sunny room; rent reasonable.

LONDON ST., 39—Two square rooms for light housekeeping; running water; also small room and side suite; one flight up; gentlemen.

PORTLAND ST., 30—Large, sunny front square room for change. MISS CROWLEY.

Furnished Rooms—Roslindale.

POLSOM ST., 35—Opp. St. Hope Sta.; 2 heated furnished rooms and kitchenette for light housekeeping.

Furnished Rooms—Roxbury.

ADAMS ST., 53—Suite 1, near Dudley L.; square heated room, suitable for one; New York single room.

BLUE HILL AV., 24—2 connecting front, heated rooms, completely furnished for light housekeeping; $2.50.

BLUE HILL AV., 85—Two furnished rooms for light housekeeping; reasonable. Inquire $1.25 up.

BLUE HILL AV., 119—Furnished, unfurnished heated rooms, light housekeeping optional, bath and telephone. Tel. Roxbury 2170-M.

CEDAR ST., 145—2 large, square rooms, improvements, kitchen range, gas stoves, for light housekeeping.

CHARLES ST., 70—Light housekeeping, well heated rooms, suitable for gentlemen only; steam heat; $2.50 up.

CLIFFORD ST., 61—Large furnished front room, convenience; bath floor; phone.

DUDLEY ST., 181—Large, furnished room, private family; breakfast if desired; telephone. Tel. Roxbury 2921-J.

DUDLEY ST., 237—Suite 3, unfurnished, light housekeeping rooms, steam heated, hot water.

DUDLEY ST., 252—Suite 6; square front, steam heated room, gas, bath; near Dudley st. elevator service; reasonable.

DUDLEY ST., 276—Suite 14; steam heated furnished rooms, respectable people, all home conveniences; reasonable.

DUDLEY ST., 295—Suite 3; nice warm, steam heated room, gas, bath; private family.

DUDLEY ST., 650—Nearly furnished square front room, 1 min. to Dudley st. depot, $2.

EGLESTON SQ., 1—Large, sunny room, comfortable, heated front room, reasonable; gentleman; private family.

EGLESTON SQ., 108—School st.; well furnished, sunny room, private family, 2d floor. Tel. Jamaica 1025-M.

FREMONT ST., 4—Corner Highland st.; pleasant sunny heated rooms, bath floor, private family; $4-$5.

MORELAND ST., 48—Large front, steam heated, sunny rooms, bath floor, reasonable. Tel. Roxbury 2025-M.

MORELAND ST., 58—Square room, heated; moderate rates; in private family; board reasonable; telephone.

MORELAND ST., 60—Nicely furnished, sunny rooms, steam heated, bath, gas, electric; reasonable; telephone.

NORFOLK ST., 3—Nicely furnished front room, kitchen privilege; also small square, $3.

PEARL ST., 109—Light housekeeping rooms, 3 and 4; water handy to gas; telephone.

VICTORIA ST., 20—Large, sunny, private family, modern conveniences; phone evenings or Sunday. Ken. 6112-M; gentleman.

Furnished Rooms—So. Boston.

EAST BROADWAY, 373—Parlor floor and other newly furnished rooms; heated; best neighborhood.

Furnished Rooms—South End.

LIGHT housekeeping rooms, $1.25, $1.50 to $2 per week. Apply 2006 Washington st., 2d floor.

NEWLY furnished rooms for colored people; hot and cold water, 30 Yarmouth st., city.

APPLETON ST., 31—Nicely furnished rooms in new house, walking distance from down town; to select people only.

APPLETON ST., 32—Large, comfortable furnished front room with gas, hot and cold water; $2.50 to $3.50 per week.

APPLETON ST., 39—Very clean, well heated square room; laundering if desired; gentleman.

APPLETON ST., 47—Desirable front, square room, hot water, steam heat; $3 week.

APPLETON ST., 55—Square rooms, nicely furnished, well heated, continuous hot water; also heated suite.

APPLETON ST., 105—Newly renovated parlor floor, all conveniences; gentlemen; quiet house.

BERWICK PARK, 24—Front basement room with kitchenette, furnished complete for light housekeeping; $3; also other rooms. Tel. 7223-J.

CARVER ST., 83—Handsomely furnished housekeeping room, $2, $2.25; side, $1.50; rear, $1.25.

CAZENOVE ST., 1—Heated square room; bath floor, steam heat, continuous hot water, light housekeeping; $3, $3.50.

CHANDLER ST., 70—Newly renovated front room, suitable for 2 gentlemen; also other square rooms; light housekeeping; nice kitchen parlor.

CLAREMONT PK., 15—2 rooms, kitchenette, nicely furnished, continuous hot water; all conveniences.

COLUMBUS AV., 247—Suite 7; newly furnished rooms, single or connecting; heat; Back Bay 6468-W.

COLUMBUS AV., 277—Near Back Bay Sta., pleasant, warm, furnished rooms, $2.50 to $3.50 per week; also single room, $2.

COLUMBUS AV., 833—Large, sunny, steam heated rooms, continuous hot water, $2.50 to $3.50 weekly.

COLUMBUS AV., 428—Two and three-room suites, light housekeeping; also single.

COLUMBUS AV., 430—Parlor with piano, front square and side, $3.50.

COLUMBUS AVE., 502—2 rooms connected with kitchenette; light housekeeping; also front parlor, steam heat; tel.

COLUMBUS AVE., 527—Front alcove with kitchenette, inside room; also single, inside room; piano.

COLUMBUS AVE., 597—Large room with kitchenette, front rooms, street floor, heated, light housekeeping; telephone.

COLUMBUS AV., 933—Housekeeping with kitchenette, all conveniences; 2d floor, front, refined family.

COLUMBUS AV., 948—Newly furnished side and side rooms, gas, hot water, piano.

CONCORD SQ., 5—Large, sunny room with kitchenette, gas range, sink, refrigerator, steam heat.

CONCORD SQ., 5—Heated square room, suitable for husband, hot and cold water; also side, $1.50.

CONCORD SQ., 6—Front room, with gas, bath, heat, running water, kitchen and laundry facilities; tel.

CONCORD SQ., 13—Nicely furnished square room, light housekeeping; $3; side, $2. Inquire parlor floor.

DARTMOUTH ST., 28—Sunny dining room, kitchen, square room; housekeeping, $2 up; also single.

DARTMOUTH ST., 63—Steam heated side room, also single, $3 up; gentlemen. Tel. Back Bay 2709-J.

DWIGHT ST., 22—Steam heated room, $4; $2 and $3 per week, housekeeping privileges.

EAST CANTON ST., sunny square and side rooms, h. and c. water, heat.

ELM ST., 13—1st floor front room, well heated, $3; also side room, $1.50.

GREENWICH PK., 19—Newly furnished front room, bath floor, running water, steam heat.

GREENWICH PK., 20—Well furnished square room, on bath floor, running water, steam heat.

GROTON ST., 8—Sunny room, with kitchen privileges, light housekeeping; also square room, $2.50.

HANSON ST., 2—Heated front square room, $2.50; 2d floor, $3; side, $1.50.

HANSON ST., 11—Clean square room, bath floor, good range, suitable for two people.

MALDEN ST., 9—Large, square, airy room for light housekeeping, convenience, excellent locality $1.50 to $3.50.

MASS. AV., 419—Square, sunny room to let.

MASS. AV., 473—Bath locator, hot water heat; also alcove suite; combining, bath, heat.

MASS. AV., 496—Suite 6; sunny high grade housekeeping rooms, steam heat, quiet; tel.

MASS. AV., 602—Side room, steam heat, gas, bath; $2.50.

MASS. AV., 675—Light housekeeping room, sunny room with kitchen, other three flights front.

MASS. AV., 678—Near Northampton st., square room with kitchenette, light housekeeping; also single room.

MASS. AV., 681—Front side room, 1 flight, steam heat; $2.50; telephone.

PELHAM ST., 17—Steam heated room, $2.50 to $4 weekly; large closets, continuous hot water; reasonable. Tel. Roxbury 2170-M.

PEMBROKE ST., 19—Large, sunny front square room; also a side room, $1.50; $3; quiet house; gentlemen only for 2d flight. Tel. 880, Boston American.

ROLLINS ST., 9—Large front square room, well heated, sunny, $3; also side room, $1.50 up.

RUTLAND SQ., 1—Light housekeeping room, $1.50 up; also, $1 to 2; dining room, kitchen.

RUTLAND SQ., 5—Large, sunny front room, steam heat, gas, bath, continuous hot water; also square, side room, continuous hot water, steam heat.

RUTLAND ST., 49—Sunny square rooms, newly furnished, steam heated, bath, gas, electric, comforts, reasonable; gentlemen.

RUTLAND ST., 57—Large, well furnished square, parlor, bed and alcove; rear, reasonable to desirable parties; also side room.

RUTLAND ST., 62—Large, sunny st. room, well furnished, light housekeeping allowed; $3.50 up.

RUTLAND ST., 72—Basement room with use kitchen, also square, side rooms, $1.50 up; housekeeping.

TREMONT ST., 506, 512 and 626—Sunny, warm rooms, steam heat, continuous hot water.

TREMONT ST., 596—Furnished square and side rooms, steam heat, continuous hot water.

TREMONT ST., 596—Front parlor, for business or lodging, square and side, $1.50 up; light housekeeping.

TREMONT ST., 630—Connected light housekeeping rooms, also single, bathing privileges; $2.50 up. $3.50, $4.50.

TREMONT ST., 634—Canton st.; front square room, light housekeeping, gas, sunny, $3.50; tel.

TREMONT ST., 760—Finely furnished parlor floor, square room, bath floor, $4.50; also light housekeeping privileges.

TREMONT ST., 1102—Nicely furnished square and side rooms, steam heat, running water; men preferred.

TREMONT ST., 905—Square side rooms, bath floor, steam heat, gas, electric light; $3 up; conveniences; tel.

TREMONT ST., 619—Steam heated square side rooms also light housekeeping; $1.50 up, $3 week.

TREMONT ST., 654—Fur. Canton st.; front room, light housekeeping, gas, water, sunny, $3.50; $2.

TREMONT ST., 696—Front parlor, steam heated, private family, $4.50 up; tel. 1000-J Back Bay.

TREMONT ST., 697—Finely fur. st. and side front room for two ladies; morning; reasonable price.

TREMONT ST., 894—Suite 1, steam heated front, heat, gas, hot water, continuous hot water, laundry.

TREMONT ST., 902—Cozy, Rutland; nicely furnished, st. side room, heated, morning valet; colored girls.

TREMONT ST., 902—Large square room, kitchenette; private bath; use store, housekeeping, laundry; side rooms.

Furnished Rooms—South End.

TREMONT ST., 753—Front attic and back square room, housekeeping; $2.25, $2.

UNION PARK, 21—Well heated rooms, private family, gentlemen; reasonable; Back Bay 2709-J.

UNION PARK, 32—Elegantly furnished front square room and back square.

UNION PARK, 52—Finely furnished square front room, heated, continuous hot water.

WALTHAM ST., 35—Newly fur. square rooms, steam heated, hot water; also single room, $2.50.

WALTHAM ST., 36—Newly furnished back parlor, square room, 1 light, continuous hot water.

WARREN AV., 126—Nice, clean, square room, well heated, continuous hot water; $2.50.

WARREN AV., 162—Newly furnished parlor floor, heated, continuous hot water; side room, $3.

WARREN AV., 165—Newly furnished large room, heated, hot water; also single heated, hot water.

WEST BROOKLINE ST., 51—Steam heated room, $3; also single room, $2.

WEST BROOKLINE ST., 130—Suite 3, nicely furnished, square room, kitchenette, bath, laundry facilities; conveniences.

WEST BROOKLINE ST., 130—Suite 5, nicely furnished, square room, kitchenette, bath, laundry facilities; conveniences.

WEST CANTON ST., 213—Newly furnished square room, hot and cold water, steam heat; $3.

WEST CONCORD ST., 123—Square rooms private entrance, bathroom floor; hot and cold water; also single room, $2.50; $3.50.

WEST NEWTON ST., 40—Square room, facing park, hot and cold water, steam heat; $3.

WEST NEWTON ST., 128—Nice sunny double room with kitchen privileges, square room and alcove; reasonable.

WEST NEWTON ST., 154—Attractive front parlor, finely furnished square room; light housekeeping; $3.50.

WEST NEWTON ST., 58—Well furnished square room, steam heat, bath, gas; $2.50 up.

WEST NEWTON ST., 160—Desirable, cheerful back parlor, h. and c. water, good heat, bath; $3.

WEST NEWTON ST., 162—Nicely furnished rooms suitable for light housekeeping; side room; $2.50.

WEST SPRINGFIELD ST., 217—Square room, 2d flight; also front room, 3d flight; $3.50 each.

WEST SPRINGFIELD ST., 198—Nicely furnished bath, steam heat, continuous hot water, bright square room, piano.

WORCESTER SQ., 3—Pleasant, warm, sunny and side rooms; telephone, all conveniences, $1.50 per week.

WORCESTER SQ., 36—Sq. rooms, h. & c. water closets in house; $2.50 and $3 per week.

WORCESTER ST., 22—Furnished square front and kitchenette, steam heat, sink, gas range, refrigerator, etc.

WORCESTER ST., 49—Front parlor with kitchenette, furnished to let; heated.

WORCESTER ST., 79—Front back parlor, nicely furnished, steam heat, bath, gas, electric; suite, $12.

WORCESTER ST., 80—Dining room and kitchen for housekeeping, every convenience; also single.

WORCESTER ST., 112—Housekeeping room, with kitchenette, $3; also single, $2.50.

WORCESTER ST., 141—Suite of 3, large sunny rooms, steam heat, bath, gas, electric; $12 per week.

WORCESTER ST., 151—Furnished square side rooms, light housekeeping privileges, home cooking, evening meal if desired.

Furnished Rooms—Winthrop.

7 ROOMS well heated clean, quiet; together, or 3 rooms; 2 min. to cars. 250 Winthrop st.

Board and Rooms

227 COLUMBUS AV.—Board and rooms, all home cooking, reasonable rates. MISS CULLI-NAN.

PRIVATE HOME for ladies; third floor, good home cooking, reasonable rates. MISS CULLI-NAN.

ROOM with room suitable for 2; also board; $5.50 up. tel. 462 Main st.

To let, with board, nicely heated, well-lighted room and board; non-dinner; prices reasonable. Apply at 1 Dudley st., Roxbury.

WANTED—Infant to board; good care; $4 per week. Address B 7, Boston American.

Rooms Wanted.

YOUNG MAN, strictly temperate, wants good single room with private family; give details. Address B 9, Boston American, 1457 Pearl st., Brookline.

A LADY would like to share front corner room with working woman. Apply 60 Union pk.

Business Opportunities.

$600—Cigar and Conf. Stand—$600

IN large office building near Union Park; cigars, confectionery, periodicals; rent $20; Boston, large attendance; the location to do a good business. COLUMBIA REALTY CO., 1 Beacon st.

$100—VARIETY, confectionery, cigar, soda and ice cream; $200; 2 rooms; rent $10; a chance for you to do good business, good stock. COLUMBIA REALTY CO., 1 Beacon st.

$1100—Lunch and Restaurant—$1100

IN 5 of the busiest blocks in Boston; next to Hotel Touraine; very nicely fitted up, seats 40; rent $50; a bargain for $500 with lease. COLUMBIA REALTY CO., 1 Beacon st.

Carpenter Cole Stock.

WHOLE or part of 3,500 shares of the stock for sale at a bargain. Address room 4, 50 Congress st., Boston. Mass. Telephone Main 2,30 Braston.

Restaurant To Let.

BEEN established for 15 years; fine chance for right man; cozy inn for full particulars apply 1 Dudley st., Roxbury. MRS. HAWKINS and SON.

LICENSED LIQUOR SALOON

$22,000—HALL, building, liberally changed rent; long lease; fine location; the only liquor business in Mass. for the money; owner has other business; must see to appreciate. $800, Boston American.

RESTAURANT

FINE LOCATION, seats 30, fully equipped, doing good business for years; owner has new business; will sell for $1,000; part cash, balance to suit. Apply 1 Dudley st., Roxbury.

NEW modern picture house in live city just outside Boston; seats 1,000; will lease or sell if interested address H. A. M. ANDERSON, 6 Merchants Row, Boston, or Brockton, Mass.

CROCKETT business for sale; owner compelled to sell; is to be had 2 years; good location on a corner; bargain. 1 Dudley st., Roxbury.

In the mountains of New Mexico are hidden the riches of the earth; Hundreds feet pure MINERAL WATER; analysis sent free. Box N. 95.

IF YOU want a first-class meat and fish market for a price; call Thanksgiving day and Monday at 1 Dudley st., Roxbury.

UP-TO-DATE meat market, fix. fnd. owner leaving city; $1,000 takes it; $500 cash, balance to suit. 1 Dudley st., Roxbury.

WE have several good paying businesses for sale; some need $25 now, great sacrifice. FEDERAL BUSINESS EXCHANGE, Pemberton sq.

ALHAMBRA THEATRE, Lowell, best location, 500 seats, moving pictures; only paying business; $3,000. WYMORE, 2 Park sq.

BARGAIN, if sold at once, 12 rooms, brass bed, 2 stoves, 2 rooms double, 171 Weld st., Roxbury.

BARGAIN, if sold at once, 12 rooms, brass bed, 2 stoves, 2 rooms double. 171 Weld st., Roxbury.

BUSINESS for sale; owner must sell at once; account of sickness; $1,000 cash; good location; a money maker. 1 Dudley st., Roxbury.

BUSINESS for sale; owner must sell at once; account of sickness; $1,000 cash; good location; a money maker. 1 Dudley st., Roxbury.

Purchase and Exchange.

AUTOMOBILE—Will trade for piano, or anything usually; overland runabout; immediate delivery; 1914 model; guaranteed; terms if desired. REALTY, 501 Grange, 96 Pembroke st.; tel. 2094 Oxford.

WILL assume business or its equivalent for quality and safe bond for $5,000 to $10,000. REALTY, 96 Pembroke st., Corl Garage; phone 2094 Oxford.

Money to Loan.

MANUFACTURERS AND WHOLESALERS' FINANCE CO. is prepared to loan, upon approved merchants' notes, any amount. MERCHANTS FINANCE CO., 48 Tremont st., room 604, Bay. 1297, Carney Building.

Used Cars and Accessories.

Bay State Motor Car Co

15 Berkeley St., Boston, near cor. Tremont St.; Phone Ox. 2818

Open All Day Thanksgiving Day

Thanksgiving Week Bargains

REDUCED prices on the following cars for this week only; all cars guaranteed in first-class condition; a demonstration in one of our cars will convince you that we have the best bargains in Boston; we would be pleased to have you call and look over our stock; we have no salesmen; we will be pleased to show you our cars at any time; we want you to know that you can buy one of our cars at a reasonable price; we want you to know that you can DEPEND UPON THE FACT that we will do exactly as we say.

BAY STATE MOTOR CAR CO., 15 Berkeley st. Tel. Tremont 1848. Boston's Automobile Center.

$185—LIGHT PASSENGER

MUST BE SOLD AT ONCE

FORD RUNABOUT

1914 MODEL

THIS CAR is fully equipped with top, windshield and self-starter; has been used by the manager; seems like new; will be sold to the first bargain hunter that comes along; this is a rare chance to get a car for a little money; it is easy to run; it is easy on gasoline and tires and will run anywhere; it is a car that you can depend on; it is a car that will be a pleasure to own; it will run 30 miles on a gallon of gasoline and it will run 30 miles an hour; it will climb any hill; it will ride like a limousine; it will run on any road; it will last a long time; it will give you satisfaction; it will be a pleasure to own; it will be a source of pride; it will be a credit to you; it will be a joy to your friends; it will be a delight to your family; it will be a comfort to you; it will be a blessing to you; it will be a necessity to you; it will be a luxury to you; it will be a pleasure to you; it will be a joy to you; it will be a delight to you

BOSTON AMERICAN
80 AND 82 SUMMER ST., BOSTON, NOV. 25, 1914.

Thanksgiving Day and Reason to Be Thankful

We Americans May Say to Each Other What Noah Probably Said to the Giraffe, "You're Lucky to Be on This Boat!"

Thanksgiving Day tomorrow. It has a meaning for people in America that it has not had since the days of our own big war.

And we have better reason for giving thanks now than we have ever had, even in war time.

You can imagine the feelings of Noah and his family, and the giraffes and the lions and the microbes and small insects and bacteria all rescued by him, when they looked over the edge of the ark and saw everybody else drowned.

They must have said to each other:

"Let us give thanks and keep it up for some time to come. We are lucky men, animals and insects."

So the people of the United States may look around and congratulate each other tomorrow.

What we have been pleased to call European civilization is engaged in organized murder.

On one side, one million five hundred thousand men are hidden in trenches, or behind breastworks, seeking to kill others.

On the other side another one million and a half in other breastworks and ditches are killing and trying to kill.

Europe is at war, killing hundreds of thousands of men, squandering thousands of millions of dollars, destroying commerce that has taken years in the building, preparing sorrow for one hundred years to come.

And here in America we have peace, opportunity, freedom from the curse that afflicts Europe.

We have our troubles and sorrows. We suffer in a smaller way because of conditions in Europe.

BUT WE HAVE PEACE.

And we intend to maintain it. And we may well be THANKFUL.

More Power to the Providence Chamber of Commerce

The business men of Providence are trying to increase the membership of their Chamber of Commerce and thus to make it one of the largest in New England. The AMERICAN earnestly hopes that the project will be successfully pursued.

The size of a business organization increases its influence and is very likely to increase its ambition to EXERCISE its influence in public affairs of its community.

There WAS a time when these business organizations were a source of danger to the public welfare, for they were merely tools in the hands of the special interests—cloaks which gave these interests respectability and enabled them to speak in the voice of the public. But that time has passed. Conservative business men now realize that they are as much the victims of over-capitalization and of extortion by the corporations and of the evil control which these special interests exercise over public servants as are the common run of the people.

The business man has now awakened to appreciate that often he suffers more than the poor man by the misconduct of big business. The poor man suffers in the increased cost of fares and for electric light and gas and in the other necessaries of life, while the business man suffers not only in all these things, but in the depression of business, in the loss of confidence between men and in his investments, by such misbehavior as characterized the management of the New York, New Haven & Hartford by the Wall Street cabal which controlled it.

Today, the scales have fallen from the business men's eyes. They no longer measure the worth of a man by the enormous salary which he draws from a public service corporation or by the fortune which he has accumulated through methods which they formerly did not understand, but which are now known to every intelligent business man in the country. They are no longer impressed with the dignity and power of railroad presidents who have been revealed as mere puppets of distant speculators, who know nothing about the property they control, except its value as an instrument of speculation.

It is because the point of view of the average business man has radically changed today that it becomes important to increase the size and therefore the influence of the business organizations. If the Providence Chamber of Commerce can be made as influential as the Boston Chamber of Commerce has been during the last five years, it will be a blessing, not only to the people of Providence, but to the whole State of Rhode Island, as the Boston Chamber of Commerce has been a blessing to the people of Massachusetts.

ALAS LASS!

By LILLIAN LAUFERTY

ALAS! Too fast your petals you unfold;
Too soon you show your heart of virgin gold.
Dear rose, if you had dwelt in purer air and cold
Another tale of you I might have told.

Exotic warmth has laid your heart so bare
That eager fingers force pollution there,
And touch your sweetness till they even dare
To pluck your petals that in death are fair.

Alas! Dear lass, how like a lovely rose,
That would have bloomed in life's sweet garden close,
Where time your gentle flowering would dispose—
You, too, have flamed and died ere you had blossomed, Rose!

Thanksgiving—Here and There

By HAL COFFMAN

Do You Think Mrs. Bungalow's Cold Was Real?

By T. E. POWERS

Copyright, 1914, by International News Service

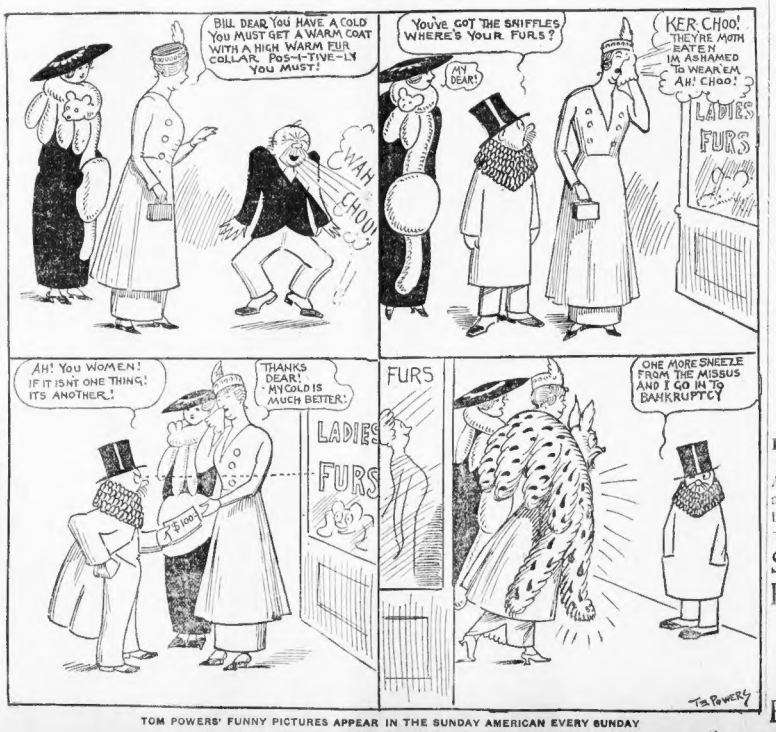
BILL DEAR YOU HAVE A COLD YOU MUST GET A WARM COAT WITH A HIGH WARM FUR COLLAR. POS-I-TIVE-LY YOU MUST!
KER-CHOO!
AH! CHOO!
YOU'VE GOT THE SNIFFLES WHERE'S YOUR FURS?
MY DEAR!
KER-CHOO! THEY'RE MOTH EATEN I'M ASHAMED TO WEAR 'EM AH! CHOO!
LADIES
FURS
AH! YOU WOMEN! IF IT ISN'T ONE THING! IT'S ANOTHER!
THANKS DEAR! MY COLD IS MUCH BETTER!
$100
LADIES
FURS
ONE MORE SNEEZE FROM THE MISSUS AND I GO IN TO BANKRUPTCY
T.E. POWERS

TOM POWERS' FUNNY PICTURES APPEAR IN THE SUNDAY AMERICAN EVERY SUNDAY

The Continuance of Life After Death

Creeds Have Nothing Whatever to Do with Real Religion—the Religion Based on Knowledge of Other Realms Beyond This Earthplane and the Existence of Beings in Those Realms Who Have Cast Off This Earth-Body

By Ella Wheeler Wilcox

Copyright, 1914, by the Star Company

A MAN who is a worker for the good of his fellow beings in all material ways, and who tries to do his duty by helping to make this world a more agreeable spot, sent to the writer of this article a book which he had published. Before posting the book he sent the following letter, saying that the volume would follow by the next mail.

The contents of the book would be the illustration and amplification of the contents of his letter, which is given below:

"I am not a Christian and do not believe in a conscious continuation of the ego. As a result of study and experience as a physician, I consider the brain an organ whose function is the mind, which ceases with the dissolution of the organ. Oblivion follows, as it preceded our ego.

"As long as we have a religion, so-called, we will have war, disease and crime. We do not hesitate to die because death is supposed necessary to live again. When we emerge from all superstition this life will seem so precious, being the only one, that everybody would see to it that all others enjoy the same privileges here as we do ourselves in order that no one might shorten our life because of envy or jealousy. * * *

"Some think that the thought of consciousness ending with life would bring despair. Personally, I find peace and a greater love for humanity. The Christian is good because he is a human being above all else.

"Eternity has passed without pain or regret for unconsciousness, and so we will cease and be unconscious of our material relation throughout eternity."

Convinced Beyond Question of the Existence of Life After Death

To this letter the following answer was returned, together with the book:

"I thank you for having written me an outline of the contents of your book. I am an extremely busy woman. Hundreds of rare volumes of great literature await my reading. Important and beautiful duties await me every hour. Life grows more and more interesting and time more and more valuable. What you have written me regarding your book convinces me that I do not want to read it.

"My own studies and my own personal experiences and the testimonials of hundreds of brilliant men and women of my acquaintance prove to me beyond question the existence of life after death. I know we all have invisible Helpers dwelling on higher planes than earth, ready to help us and to give us light if we seek their assistance. The name of one guide who looks after me I know. He lived more than a thousand years ago, but I am one of the fortunate beings whose destiny He helps direct. I know that I have lived many times on earth and have yet many more lives to live here and in other realms before I finish my cycle.

"Knowing all these things and being helped and uplifted by this knowledge, why should I waste my time on a book such as you say you have written?

"And why should I leave a book in my home for others to read who, lacking my knowledge or possessing a weaker mind, might be made despondent and despairing by its contents? Personally I would not care to live a single day longer on earth if I believed as you do.

"I have every earthly blessing, but I only value them because they are an expression of infinite realms which lie beyond me. I remember my past incarnation, and the chief ambition of my life is to make good karma here and now, and come back with new power for usefulness in the next.

"I am returning your book which you will see has not been opened."

True Religion Calls for Consciousness of Realms Beyond Graves

Although this present and most terrible war of the world's history is purely a commercial war, it is true that the greater number of wars which have devastated the earth have been religious wars.

Men have tortured and killed their fellows to prove how they loved God. They have committed every possible atrocity to punish others for having a faith different from their own, believing God loved such bloody zeal. But all these facts carry no weight as an argument against the continuance of life after death.

Creeds have nothing whatever to do with real religion—the religion based on knowledge of other realms beyond this earthplane, and the existence of beings in those realms who have cast off this earth-body.

True religion calls for consciousness of the Supremacy of the All-Creative Power and the Oneness of all created things with that Power; consciousness of the existence of invisible Helpers ever ready to give strength and light to those who call, and consciousness of the Realms beyond the grave where the immortal part of all beings continues to progress.

In this brief life, so filled with separations from those we love, there can be no more ignoble or unworthy task assumed by a human being than that of trying to destroy faith in life after death.

The best good, the best happiness and the best achievements can never come to one who does this needless dark deed.

As well go about the earth knocking down the supports of beautiful structures, saying all buildings should rest upon the earth alone.

Life does not end with the grave. The earth is only one of many forms in the mansions of the Father. Angels and archangels do exist and are real as men and women and possess larger powers of usefulness. Prayer and meditation bring us in contact with these invisible helpers.

Meditate, Pray, Believe, seek and ye shall find.

DO YOU KNOW THAT—

Boston is the second largest population centre in America? Within 13 miles of Boston City Hall there are 1,500,000 persons, and within 50 miles of Boston there are 3,470,587.

Scientific, Comfortable, Fit-Everybody Car Seat

At last the tireless efforts of the American Posture League induce subway car designers to adopt "correct posture" seats in new cars. See next Sunday's

Boston Sunday AMERICAN

THE PAPER THAT GOES HOME

BOSTON AMERICAN

10 P. M. EDITION

VOL. 11—No. 248. BOSTON, FRIDAY, NOVEMBER 27, 1914. Registered in U. S. Patent Office PRICE ONE CENT.

DISASTER ALARMS LONDON

SUBMARINE SUNK "BULWARK"

Russians Capture 50,000 Germans

INQUEST ON KILLING IN STORE

A formal inquest opened today before Judge Perkins in the Brookline District Court into the murder of Charles J. Merrill, slain in the Hitchcock drug store at No. 393 Beacon street when he kicked shut the safe door to prevent the theft of money within the safe.

The murder occurred last Friday night. Two yeggs were involved, and $1,000 reward has been offered for their capture.

The district attorney of Norfolk County was represented at the inquest today by Fred Katzman. The witnesses were George W. Slason and Reginald C. Pickett, clerks in the Hitchcock drug store; Dr. G. H. Davis, the first physician to examine the body; Medical Examiner Harry W. Cutts; Chief of Police Alonzo W. Corey of Brookline, and Detective Sergeant H. Allen Butterfield.

The inquest was private; and the report of Judge Perkins will be made to the Superior Court. The inquest was expected to last all day.

SEARCH CONTINUED.

The search for the two yeggs was today spread over all the New England States. The Brookline selectmen have offered a $500 reward, and Governor Walsh for the State added $500 to that figure.

Plain clothes men who have scoured Boston are practically convinced the men succeeded in making their escape from the city soon after the killing. Several suspects who have been rounded up recently have been released after clerks in the store failed to identify them.

COVER WIDE AREA.

With the description of the two men in the hands of the police officials throughout a wide area the Boston department believes there is still a chance the men will be caught.

One of the bandits is described as follows:

About thirty years of age, five feet eleven inches, 165 pounds, smooth face, wore a brown suit and a brown cap or low crowned soft brown hat.

The other man is thus described:

About twenty-three years of age, five feet eight inches, 140 pounds, light complexion, smooth face, frowzy hair, wore a brown suit and a light-colored check cap.

Man of 70 Found Frozen in a Car

A man with seventy years of life behind him and nothing but sorrow in the retrospect sought shelter from the chilling cold (the newspapers wrapped around his body were poor substitutes for woolen underclothes) in a refrigerating car on the siding of the North Packing Company in Somerville, and they found his body in the car today. No one seemed to know who he was—just a man of seventy or so, starved and frozen to death.

THE WEATHER.

Fair and much colder tonight; Saturday unsettled, probably followed by rain or snow; colder Saturday; moderate variable winds.

Sun rises 6:48; sets 4:15.

Moon sets 1:50 a. m.

High tide 7:30 a. m.; 7:45 p. m.

AID BASKET FUND WITH DANCE

Previously Acknowledged	$803.19
Boston AMERICAN	100.00
Miriam, Ruth and Betty	5.00
John A. Sullivan	10.00
P. O'Hearn	5.00
J. R.	5.00
H. H. N.	2.00
W. O. Kellough	10.00
Arthur E. Dennison	10.00
M. J. Burk	2.00
Frank H. Pope	2.00
W. Corcoran	10.00
W. F. Kinder	2.00
W. F. Delehanty	5.00
E. Stone	2.00
A Friend	10.00
Michael Hayden	2.00
Thomas Dooley	2.00
Alice H. N. Luce	2.00
E. B. Bishop	2.00
Frank Leverone	2.00
A Friend	2.00
William Shaw McCallum	4.00
Mrs. Henry Arthur Kerr	5.00
A Widow	1.00
J. P. Collins	50.00
John O. Stockwell	2.00
Barbara and Jessica Stewart	4.00
A Friend, South Framingham	1.00
A Friend	2.00
Teresa A. Crowley	2.00
Five Friends	2.00
John M. Daly	2.00
S. M. T.	2.00
M. I. Hinel	2.00
Miss C. E. Taylor	2.00
Samuel Barber	2.00
Total	1073.19

"On with the dance" for the AMERICAN'S "Give-a-Basket" fund.

Popular interest in the fund, already lively and generous, is increased today by the news that the Tammany Club of Ward 17, Mayor Curley's notable organization, is to give a charity ball for the benefit of the fund.

In making this announcement the Mayor is merely following up the endorsement he previously gave the "Give a Basket" movement from City Hall. Mrs. Curley has likewise praised it.

The Tammany Club's charity ball will take place in Symphony Hall on Wednesday evening, December 16. The net proceeds of the ball will be turned over to the AMERICAN for this fund.

The Mayor estimates that at least $2,500 will be netted. If it costs about 2 to fill a Christmas dinner basket for an average family, one can readily estimate what an immense number of families this charity ball will supply with Yuletide cheer.

The Tammany Club will hold a special meeting tonight to receive the ball tickets from the printer and to distribute them among the members, to be sold throughout the city.

Governor Walsh, who has endorsed the "Give a Basket" movement in both sympathetic and practical manner, will be at the ball.

His Excellency will lead the grand march with Mrs. Curley, the Mayor's wife.

The Mayor will follow, with Mrs. Edward F. Barry, wife of the Lieutenant-Governor, on his arm.

Behind them will follow a long list of people, representing the social, political and business life of the city.

Tickets for the ball are $1 each and calls for them are coming in.

Joseph P. Collins, the Roxbury piano dealer, sends his check for $50 and writes:

"Great thing. Let everybody come in."

William J. Corcoran, the energetic District Attorney of Middlesex

Continued on Page 8, Column 5.

LONDON GLOOMY, SAY AMERICAN WOMEN ARRIVING ON ARABIC

Miss Dorothy Hoyt of Pittsburgh, at left, and Miss Minnie Dehan of Roxbury, who found England too depressing.

London was too dull for Dorothy Hoyt of Pittsburgh, so she decided to come back to the United States, and arrived today on the Arabic, accompanied by Mrs. Mary Larsen.

Miss Hoyt was in a fashionable school in London, where her parents are spending some time, and up till the time war was declared she liked London right well. Her father is a retired business man of Pittsburgh.

"But there's no social life in London now," Miss Hoyt declared today. "It's all dark and weird-looking at night, and people go around with gloomy faces. It was too dull for me. I couldn't stand it any longer.

"There's really nobody left in London anyway. All the men have gone to war, and all the women are weeping. So I'm going to visit some friends in Clinton, New Jersey, for a while. London was too quiet."

There were others aboard who were dissatisfied with England, Mrs. Nettie Dehan and her daughter Minnie of Roxbury were in Lancashire, but things got too gloomy for them.

Among the two or three hundred passengers on the Arabic were some who did not complain that England was dull. They were Germans who had found England too hot for them, and had been politely urged to vacate. Andrew Hemm used to keep a hotel in Scotland, but had to give it up when war began, and Ernest Voged left in London a business he had spent thirty years in building up. When the English authorities prescribed a trip to the United States for his health.

MRS. SPRINGER IS FOUND DEAD ON LAKE SHORE

MARLBORO, Nov. 27.—The body of Mrs. Walter C. Springer, the Marlboro clubwoman who mysteriously disappeared from her home on the night of Tuesday, November 17, and for whom policemen, firemen, militia and the residents of Marlboro had been searching for the past ten days, was found today in Fort Meadow Pond about two miles from her home.

The finding of the body gave rise to several theories as to how the woman met her death. Relatives and friends believe Mrs. Springer was stricken with a sick headache and while in a semi-conatose condition walked into the pond and was drowned.

Fort Meadow Pond is close to the Marlboro-Hudson line. Mrs. Springer's body was found by Deputy Sheriff A. J. Adams and a posse of friends of the woman. The body was caught under the ice, close to the shore bordering the estate of former Mayor Morse of Marlboro. Mrs. Springer was fully clothed and the body was in a good state of preservation.

KAISER'S ARMY IN POLAND IS CAUGHT IN TRAP

The capture of an entire German army corps, numbering 50,000 men, by the Russian troops in Poland, was announced today by the official Army Messenger at Petrograd. It also stated that another whole corps had been surrounded.

"The Russian troops have redoubled their offensive," said the Army Messenger. "An entire German corps of 50,000 men surrendered when cut off from the main army in Poland. Another corps has been surrounded and probably will have to surrender.

"The terrific losses suffered by the Germans have compelled them to weaken their offensive, though they have rushed up great numbers of reinforcements. It is expected that formal announcement of complete and overwhelming victory in Poland will be made by the Grand Duke Nicholas within a short time.

"Our successes continue in Galicia and the Russian troops that penetrated Hungary have taken several thousand prisoners."

Unofficial advices received by the Russian Embassy at Rome report that some of the outer fortifications of Przemysl have been captured by the Russians.

RUSSIANS DEFEAT THE TURKS.

The Russians are also operating vigorously against the Turks. It is officially announced at Tiflis that the Turkish forces east of Erzerum have been completely routed by the Russians, and have fled to that stronghold. The Russians have taken 9,000 prisoners and 16 guns. Fighting has been renewed south of Alashgerd, but the Kurd horsemen and their Turkish reinforcements have been driven back.

Two Turkish submarines that tried to enter the harbor of Sebastopol to attack the Russian warships were discovered and

Continued on Page 10, Column 1.

Opportunities in Automobiles For Work or for Play

Flourishing columns of the Boston American's Want Ad section are those headed "Used Cars and Accessories". They carry the news of opportunities in automobiles of every kind, size and speed—from the dainty electric to the powerful motor truck.

And the condition of these cars is as good as the price is attractive. All must be in first-class mechanical shape and capable of rendering dependable service—for such is the demand of present-day buyers. So if you want a motor car for pleasure, or a motor truck for profit, it will pay you to keep in touch with the American's classified columns.

If you fail to find offered here exactly what you want you can facilitate your search by running a little ad of your own. Write it now and leave it with any of the American's Want Ad Stations, the Branch Office at 264 Washington Street, Main Office at 80 Summer Street, or

Telephone it to the Boston American Main 5180

KAISER'S UNDER SEA CRAFT ESCAPE BRITISH FLEET

LONDON, Nov. 27.—An official inquiry has been ordered to determine the exact cause of the sinking of the British battleship Bulwark at Sheerness, only a few miles from London, with but fourteen saved out of the 750 men on board.

While the consensus of opinion at the Admiralty is that the explosion on the Bulwark was due to accident, there is evidence to support the theory that a torpedo from a German submarine sent the battleship to the bottom and as a result the public is in a state of considerable alarm.

A dispatch from Rotterdam today says that several German submarines which are in the harbor at Zeebrugge escaped to sea despite the heavy bombardment of that port by British warships. One of these may have been bold enough to make the dash to Sheerness.

Reports from Dunkirk, Calais and Havre state that the German submarines which are patrolling the English Channel and the North Sea are becoming bolder. These reports naturally have strengthened the suspicion that the destruction of the Bulwark was not accidental. Every British troop ship, it is learned, is now guarded by a heavy convoy of torpedo boat destroyers, and the hospital ships which ply back and forth carrying the wounded to England for treatment are also vigilantly guarded.

MANY BODIES WASHED ASHORE.

One rumor ascribes the destruction of the Bulwark to treachery on board the battleship, perhaps through the work of a German spy.

The opinion expressed at the admiralty, which withheld its final verdict pending the inquiry called for this afternoon at Chatham, was that the disaster resulted from the bursting of a lyddite shell that was dropped while the warship was taking on ammunition. The officials believe that in a moment of carelessness the men carrying the 12-inch shell permitted it to drop in the magazine.

Many bodies are being washed ashore today near Sheerness.

Continued on Page 11, Column 1.

One of O. Henry's Greatest Stories of New York Life

Complete in Next Sunday's Boston Sunday American